THE NEW INDIAN EXPRESS

BENGALURU • SATURDAY • JUNE 15, 2024 • ₹9.00 • PAGES 20 • LATE CITY EDITION

READ SHARE FOLLOW
newindianexpress.com
facebook.com/thenewindianxpress twitter.com/newindianxpress
instagram.com/newindianexpress

CO-HOSTS USA IN SUPER 8s AFTER WASHOUT, PAKISTAN OUT OF WC

2009 World T20 champs crashed out after the game between USA and Ireland was abandoned. With an extra point, USA took unassailable lead

APT END TO A DISAPPOINTING CAMPAIGN

Unfortunately for Pakistan, this campaign finished even before it started. At some level, it's apt. The 2022 finalists tried and failed to evolve in this format and can now do a major squad surgery. In the short-term, both their defeats, one to USA and the other to India, will rankle because they lost from winning positions. They will play Ireland in the last game on Sunday

INDIA'S MATCH COULD ALSO BE RAINED OUT

- With more rain predicted over the next 16 hours, India's game against Canada could also be a washout. This has been a very wet start to the Hurricane Season in Florida | **P15**
- The identities of at least two of India's opponents in the Super 8s are already known. They will face Afghanistan and Australia

THIS IS USA'S FIRST WORLD CUP APPEARANCE

CHENNAI ▪ MADURAI ▪ VIJAYAWADA ▪ BENGALURU ▪ KOCHI ▪ HYDERABAD ▪ VISAKHAPATNAM ▪ COIMBATORE ▪ KOZHIKODE ▪ THIRUVANANTHAPURAM ▪ BELAGAVI ▪ BHUBANESWAR ▪ SHIVAMOGGA ▪ MANGALURU ▪ TIRUPATI ▪ TIRUCHY ▪ TIRUNELVELI ▪ SAMBALPUR ▪ HUBBALLI ▪ DHARMAPURI ▪ KOTTAYAM ▪ KANNUR ▪ VILLUPURAM ▪ KOLLAM ▪ TADEPALLIGUDEM ▪ NAGAPATTINAM ▪ THRISSUR ▪ KALABURAGI

Talks, diplomacy path for Ukraine peace, says Modi

PM holds talks with Zelenskyy; also invites Pope Francis to India

AGENCIES

PRIME Minister Narendra Modi held bilateral talks with world leaders at Italy's Apulia on the sidelines of the G7 summit, but what caught the eye were his interactions with US President Joe Biden, Ukranian President Volodymyr Zelenskyy, and Pope Francis.

"It's always a pleasure to meet @POTUS @JoeBiden. India and USA will keep working together to further global good," Modi said in a post on X along with photos of their interaction.

Prime Minister Narendra Modi embraces Pope Francis at Italy's Apulia on Friday | X

In his talks with Zelenskyy, Modi assured him that India would continue to do everything within its means to support a peaceful solution to the Ukraine war, adding the way to peace is through "dialogue and diplomacy". He said India believes in a human-centric approach to the conflict.

Modi described the meeting as very productive and said India is eager to further cement bilateral relations. External Affairs Minister S Jaishankar and Foreign Secretary Vinay Kwatra were part of Modi's delegation at the talks.

The Ukranian readout said, "The president spoke about the functioning of the Black Sea transport corridor, which makes it possible to increase exports of sunflower oil to India and turnover of other categories of goods."

Later in the day, Modi met Pope Francis with a warm embrace at the Outreach session of the G7 Summit and invited him to visit India. "Met Pope Francis on the sidelines of the @G7 Summit. I admire his commitment to serve people and make our planet better. Also invited him to visit India," Modi said in a post on X.

Modi was seen in a lighthearted exchange with the 87-year-old head of the worldwide Catholic Church.

He also held talks with Italian Prime Minister Giorgia Meloni, who is hosting the G7 Summit, British Prime Minister Rishi Sunak and French President Emmanuel Macron. Modi also met Canadian Prime Minister Trudeau.

Delimitation hurdle for women quota

PREETHA NAIR @ New Delhi

WITH its Southern allies in play, the BJP-led NDA government may face roadblocks in implementing the Women's Reservation Bill, which hinges on Census and delimitation.

With the TDP, the main ally of the NDA, calling for consensus on delimitation, the BJP may face huge challenges in implementing the bill passed during Modi 2.0. The 33% quota for women in the Lok Sabha and state assemblies will come into force after delimitation of Lok Sabha seats, scheduled for 2026.

Several Opposition parties from the South have raised concerns that the delimitation on the basis of population would lead to the states losing out in representation as they were successful in controlling population. To undertake the delimitation, the government must conduct the decadal Census, which has been indefinitely postponed since 2021 because of the Covid-19 pandemic.

Speaking to *TNIE*, senior Congress leader MP Manickam Tagore said the linkage with delimitation could delay the implementation of women's reservation, adding the BJP is planning it for 2034. "The entire Opposition voted for the passage of the bill and we want it to be immediately implemented. But the government's real intention is to delay it," he said.

A TDP leader, on the condition of anonymity, told this paper that the party will not support delimitation as the state will lose Lok Sabha seats.

Echoing the view, noted economist and former chief statistician Pronab Sen told this paper that the women's quota will get stuck because delimitation and census have been written into the bill. "Why should the implementation of the Women's bill be connected to delimitation? The government will face opposition from Southern states as well as from Maharashtra and Gujarat," said Sen, adding it can delink quota from the delimitation provision by amending the bill.

'Heavens won't fall in 4-5 days': HC directs CID not to arrest, detain BSY

EXPRESS NEWS SERVICE @ Bengaluru

THE High Court of Karnataka on Friday directed the Criminal Investigation Department (CID) not to arrest or detain former chief minister and senior BJP leader **BS Yediyurappa** in the POCSO case. The court, however, directed Yediyurappa to appear before the CID officers on June 17.

Orally observing that the manner in which CID is conducting the probe raises doubts, the court said if the accused is an unscrupulous person, he would not have appeared before the investigating officers in response to the first notice. What heavens are going to fall down in 4 to 5 days? The former CM himself has stated in his reply to the second notice that he will appear before the CID on June 17, the court said and questioned the Advocate General (AG) what will happen to a layman if a former CM is treated in such a manner.

Keeping on hold the coercive proceedings of arrest or detention in the case, Justice Krishna S Dixit passed the interim order, directing Yediyurappa to appear before the CID on June 17 as stated in his reply to the second notice.

The CID is probing the case registered by Sadashivanagar police under Section 8 of the POCSO Act and Section 354A of the IPC based on a complaint filed on March 14, 2024, by the mother of a 17-year-old girl alleging that Yediyurappa sexually assaulted her daughter on February 2, 2024, at his Dollars Colony residence in Bengaluru. P4

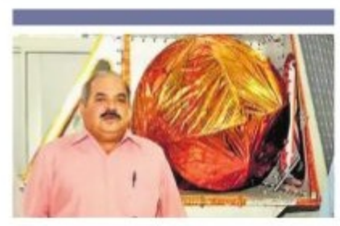

Chandrayaan-1

DIRECTOR SRINIVAS HEGDE PASSES AWAY AT 71

The former Isro scientist was the mission head of India's first lunar mission that discovered water molecules on Moon. The 71-year-old was admitted in hospital after a heart attack | P5

A constable keeps watch in front of Annapoorneshwari Nagar police station, where actor Darshan and his associates are held, on Friday | VINOD KUMAR T

Cops building strong case against Darshan, others

PRAVEEN KUMAR @ Bengaluru

UNDER the supervision of DCP (West) S Girish and guidance of Additional Commissioner of Police Satheesh Kumar, the Vijaynagar sub-division police are building a watertight case against actor Darshan and other accused in the Renukaswamy abduction and murder case.

City Police Commissioner B Dayananda is regularly monitoring the investigations on the instructions from Home Minister Dr G Parameshwara.

On Friday, Dayananda visited the Annapoorneshwari Nagar police station where the accused are being interrogated. He has instructed the investigating officers to build a strong case, giving no scope for the accused to defend themselves during the trial.

With only three days of police custody of the accused left, the officers are grilling the accused round-the-clock, giving them little time to rest. Darshan is said to have been a hard nut to crack. He claims that he knows nothing about the murder, according to sources.

CONTINUED ON: P3

CBI probe: SC notice to NTA, Centre

SUCHITRA KALYAN MOHANTY @ New Delhi

THE Supreme Court on Friday sought responses from the National Testing Agency (NTA) and the Centre on a plea seeking CBI investigation into allegations of question paper leak and other irregularities in the NEET-UG exam held across the country on May 5 this year.

A two-judge vacation bench of justices Vikram Nath and Sandeep Mehta sought the responses within two weeks and tagged the cases with other petitions raising similar issues. The batch of pleas will now be heard on July 8, when the top court will start functioning after the summer vacation.

The development comes a day after the NTA and the Centre told the SC that the grace marks given to 1,563 candidates in the NEET-UG exam will be cancelled. They will have the option to either take a re-test on June 23 or forgo the compensatory marks awarded for the loss of time, the court was told. The petitioners alleged cheating happened in the medical entrance exam. "Cheating in entrance exams undermines the principles of meritocracy and equal opportunities which are essential for fostering social mobility and ensuring fairness in society," the plea said. Responding to the submission for ordering a CBI probe, the bench said the reply of the NTA was necessary before an order could be passed. As many as 67 students had scored a perfect 720 in the test in which 24 lakh students appeared, with six from a centre in Faridabad, raising suspicions about irregularities.

EXPRESS READ

LG okays prosecution of Arundhati under UAPA

NEW DELHI: Delhi Lt Governor V K Saxena has accorded sanction to prosecute author Arundhati Roy and a former professor in Kashmir under the stringent Unlawful Activities (Prevention) Act for allegedly making provocative speeches at an event here in 2010, Raj Niwas officials said on Friday | P10

'300 women scientists to get research grants'

NEW DELHI: Science and Technology Minister Jitendra Singh on Friday said 300 women scientists were set to get research grants for three years under the CSIR- ASPIRE scheme. Chairing a meeting of the Department of Scientific and Industrial research, Singh said innovations should be to empower citizens.

Woman files cheating case against MoS Somanna's son

EXPRESS NEWS SERVICE @ Bengaluru

A 40-year-old woman filed a cheating and assault case against Dr BS Arun Somanna, son of Union Minister of State for Railways and Jal Shakti V Somanna and two others at Sanjay Nagar police station on Wednesday.

The police have registered an FIR on a direction from the 37th Additional Chief Metropolitan Magistrate court, where the woman filed a private complaint. The complainant, Trupthi, a resident of Sanjay Nagar, stated that she and her husband Madhwaraj own an event management company. Arun met her husband at a government function in 2013 and asked him to organise a function to celebrate his daughter's birthday in 2017. Arun allegedly proposed to start a venture in partnership with Madhwaraj and in 2019, they started a company, Neighbourhood.

When the company started incurring losses, Arun blamed Madhwaraj for the losses. He later forced Madhwaraj to resign and reduced his share in the company. When the complainant and her husband questioned Arun, the latter allegedly threatened them. Arun even threatened to kidnap Madhwaraj's children and abused him in filthy language. He also allegedly assaulted Madhwaraj with a stick at his office, Trupthi stated in her complaint. The complainant alleged that Arun started insisting Madhwaraj to pay him money. Unable to bear the harassment, Madhwaraj paid Rs 86 lakh. Arun also allegedly forced him to sign a Rs 65-lakh loan agreement. As the harassment continued, Madhwaraj tried to end his life.

Based on the complaint, the police have booked Arun, Jeevan Kumar of Dasarahalli and Pramod Rao of Hebbal.

IT'S BIG!
IT'S DAZZLING!
OUR SECOND SHOWROOM,
AND KAMMANAHALLI'S BIGGEST!
Joyalukkas
FLAT
50%
OFF
ON MAKING CHARGES
FOR GOLD, DIAMONDS, PRECIOUS & SILVER JEWELLERY
OFFER VALID TILL 14TH JULY
GRAND OPENING
TODAY AT 5 PM
*T&C Apply. Not applicable for Gold coins & bars.
SHOP ONLINE @ joyalukkas.com
Joyalukkas
World's favourite jeweller
HRBR LAYOUT, 3RD BLOCK, KAMMANAHALLI MAIN ROAD, BENGALURU. PH: 080 42804000
INDIA • USA • UK • UAE • KSA • QATAR • BAHRAIN • KUWAIT • OMAN • SINGAPORE • MALAYSIA

THE NEW INDIAN EXPRESS

BENGALURU

ALMANAC TODAY
Saturday: 15.06.2024 • Year: Krodhi • Ayana: Uttharayana
Ritu: Greeshma • Masa: Jyeshta • Paksha: Sukla • Tithi: Navami 12.37 am
Nakshatra: Utthara Phalguni 7.24 am • Moon in Tula Rashi • Rahukaala: 09:00 am to 10:30 am
Gulikakala: 06:00 am to 07:30 am • Yamaganda: 01:49 pm to 03:26 pm

WEATHER
MIN 20°C | MAX 31°C
FORECAST
Showers late. Mostly cloudy

Sunrise 05.53 am
Sunset 06.46 pm
Moonrise 01.11 pm
Moonset 12.49 am

DCM to look at Cauvery 5th Stage project soon

EXPRESS NEWS SERVICE
@ Bengaluru

THE final testing of readiness of the Cauvery 5th Stage project is on. Deputy Chief Minister DK Shivakumar will inspect the project site soon and take a decision on its inauguration, said Bangalore Water Supply and Sewerage Board (BWSSB) Chairman Ramprasath Manohar.

Addressing reporters here on Friday, Manohar said, "On the directions of the Deputy Chief Minister, work on the Cauvery 5th Stage is going on swiftly. The DCM is expected to inspect the project work, which is nearing completion, soon."

Manohar said because of the project readiness test, water supply in parts of the city was affected for a day. "Water supply was stopped due to the final testing of the project. Air got locked inside the pipes and that disrupted water supply in the city. The problem will be rectified in two days," he added.

60 MLD STP to be set up at HBR Layout

Energy Minister KJ George laid the foundation stone for a 60 MLD capacity Sewage Treatment Plant (STP) at HBR Layout on Friday. BWSSB Chairman Ramprasath Manohar was present.

BWSSB officials said low-lying areas in HBR Layout, Lingarajapuram, KG Halli and Kalyan Nagar get flooded whenever it rains heavily. Rainwater also enters houses in these areas. This project will help tackle the flood problem, they added.

PANEL TO OVERSEE AXING OF TREES FOR SUBURBAN RAIL

Average of 220 trees will be chopped for every kilometre of project

EXPRESS NEWS SERVICE
@ Bengaluru

WITH 32,572 trees to be felled for the 148-km Bengaluru Suburban Rail Project (BSRP), raising concerns among environmentalists, a committee comprising officials from BBMP and forest department, and environmental activists will be formed to oversee the tree cutting process.

N Manjula, Managing Director of Rail Infrastructure Development Company (Karnataka) Limited (K-RIDE), the implementing agency of the project, announced this during a public consultation meet held at MG Community Hall in the Railway Quarters on Friday. The meeting was held in connection with the environmental and social impact reports of the project which were released a few weeks ago. The meet, attended by over 200 members of the public, was chaired by MD Rajesh Kumar Singh, Director, Projects and Planning, and Prahlad Rao, BBMP Road Infrastructure chief, among others.

Manjula responded to a request by Rajkumar Dugar, founder and convener of Citizens for Citizens (C4C) group. Dugar, who submitted a petition over the proposed cutting of trees, said, "Bengaluru and surroundings will end up losing 32,572 trees, including 17,505 trees at Akkupete, near Devanahalli. This works out to an average of 220 trees per kilometre. Even if we consider trees only along corridors and not for Akkupete depot, the average figure of 102 trees per km is high."

Calling for an urgent and comprehensive review of trees which need to be cut and the alignment, he appealed for setting up an empowered committee to oversee the entire process.

KN Krishnaprasad, rail activist, stressed that suburban rail was required, and so was the protection of the environment. "32,000 trees is a huge number. Corridor-2 (Benniganahalli to Chikkabanavara) needs to be completed on priority, and its impact on the environment assessed. Only after that must we consider if such a large number of trees needs to be cut."

Environmentalist Dattatreya T Devarare reminded officials of the Centre's step in October 2020 to price the fare of suburban rail travel on par with the Metro. "Suburban travel must be cheap for public and should not be priced on the lines of Metro travel."

Manjula explained that the depot alone required 17,505 trees to be cut, of which 17,378 are acacia and nilgiris varieties."

After five years, relief for motorists as one lane of Kamaraj Road finally opens

EXPRESS NEWS SERVICE
@ Bengaluru

AFTER a five-year-long wait, it was a relief for motorists on Friday as the 220-metre Kamaraj Road, connecting MG Road and Cubbon Road, was opened for traffic in one direction. It was closed by the Bangalore Metro Rail Corporation Limited (BMRCL) in June 2019 to build the MG Road Underground Station of the Pink Line (Nagawara to Kalena Agrahara). After missing a few deadlines, the Metro barricades were finally removed.

Vehicles ply on Kamaraj Road, after it was opened to traffic in one direction, after five years, in Bengaluru on Friday | VINOD KUMAR

"We opened the road around 10.30 am on Friday. As of now, it will be a one-way road from MG Road towards Cubbon Road. Since some signalling equipment are yet to be installed, we presently have cops manning the junction to ensure smooth traffic flow. The one-way system will be in place until BMRCL completes its work on the other road too, which could take some time," DCP (Traffic West) Anita B Haddannavar told *TNIE*. It will relieve much congestion on MG Road and the public who want to visit Commercial Street need to take a roundabout at present, she added. Due to road closure, motorists who wished to head to Shivajinagar or Commercial Street had to go up to Anil Kumble Circle or Trinity Circle and take a turn, causing traffic congestion at those points on MG Road.

BMRCL Managing Director Maheshwar Rao confirmed the development. A senior BMRCL official said, "Only one half of the road has been restored by us now. Since permitting full traffic would cause congestion here, the traffic police have decided to make it a one-way road only. The remaining 12 metres will remain shut for 6-9 months as equipment have to be sent below in connection with completion of our underground station."

'Floating green islands' to give fresh lease of life to Ulsoor Lake ecosystem

Volunteers release floating wetlands, to enhance biodiversity and improve the ecosystem, at Ulsoor lake in Bengaluru on Friday | ALLEN EGENUSE J

RISHITA KHANNA @ Bengaluru

IN a bid to balance the lake ecosystem and filter dirty water, over 150 volunteers made about 25 floating wetlands from recyclable material at Ulsoor Lake. These floating wetlands, which serve as a tiny ecosystem for the lake, contain around nine saplings each that absorb nutrients and convert them into oxygen as they drift around the lake, enhancing its ecological health.

These small floating ecosystems are easy to manage, allowing for the trimming of dead plant matter. This prevents the accumulation of additional biomass in the waterway and keeps the plants younger, so they can absorb more nutrients from the water.

The floating wetlands are made using durable, non-toxic materials such as PVC pipes for the base and floats, with nine saplings planted within the structure's frame. These plants help absorb nutrients and potentially harmful elements from the water, while microorganisms on their roots break down.

Additionally, bacteria within the plants help degrade organic contaminants. The plants and their roots also offer a surface for beneficial microbes to grow, further enhancing the cleaning process. The initiative was taken up by EY Global Delivery Services (GDS), a strategic business solutions provider, in collaboration with Goodera, which hosts volunteering programmes and Vedanshi Foundation, an NGO working towards environmental sustainability.

Rumi Mallick Mitra, Director of CSR at EY-GDS, informed *TNIE* that instead of a traditional bamboo base, they opted for PVC because bamboo requires frequent chemical treatment to prevent rotting. These biological ecosystems provide a natural solution for cleaning polluted water bodies. Composed of plants, these wetlands help remove pollutants such as nitrogen, phosphorus, and toxins from freshwater. Additionally, the ecosystems also provide home to a variety of pollinators, insects, and birds, which further enhances biodiversity.

66KV UG cable line at HBR Lyt will power East Bengaluru

ENS @ Bengaluru

THE KPTCL on Friday commissioned a new 66KV underground cable line from HBR 220KV Station to Pottery Road 66KV Station at HBR 220KV Station, 4th Block, HBR Layout in the city.

This move is aimed at meeting the city's growing demand for energy, while addressing environmental and urban planning concerns. The cable line of 5.18km has been laid at a cost of Rs 39.50 crore. It will provide uninterrupted power supply for industrial, commercial and residential purposes in and around Sarvagna Nagar, HBR Layout, Nagawara, Banaswadi, Kammanahalli, Kadugondanahalli, Lingarajapuram, Arabic College, Tannery Road, Davis Road, Pulakeshi Nagar, Cantonment Railway Station and surrounding areas. With this, the Pottery Road substation is armed with both primary and alternate sources, helping provide uninterrupted power supply

"The project of UG cables will ensure energy savings of about 17.603 MU annually. The addition of a new 66KV UG cable line is a significant step towards enhancing power distribution infrastructure in Bengaluru. This will ensure more reliable and stable electricity supply to residential, commercial and industrial areas. Underground cables are less susceptible to weather-related damages, vandalism and external factors. This will also reduce the frequency of power interruptions," said Energy Department Minister K J George, inaugurating the scheme on Friday.

Rotary Bangalore TTK Blood Centre celebrates World Blood Donor Day

BENGALURU: The WHO is celebrating World Blood Donor Day on June 14, with the theme, "20 years of celebrating giving: thank you blood donors". However, India pioneered this initiative in 1954 by Leela Moolgaokar, Padma Shri recipient for her commendable work in Voluntary Blood Donation. Rotary Bangalore TTK Blood Centre recognises "70 years of celebrating giving: thank you blood donors!" and also organised blood donation camps in the city on Friday, said Dr Narasimha Swamy L, Medical Officer, Rotary Bangalore TTK Blood Centre. To celebrate this, the Rotary Bangalore TTK Centre, BMST, achieved 100 per cent blood collection from voluntary donors from all the blood centres" said Dr. Narasimha Swamy. ENS

DyCM DK Shivakumar plants a sapling during a programme at Bal Bhavan on Friday | SHASHIDHAR BYRAPPA

Schoolchildren to plant over 2 lakh saplings this year

EXPRESS NEWS SERVICE
@ Bengaluru

HIGHLIGHTING the importance of enhancing the city's green cover, Deputy Chief Minister and Bengaluru Development Minister DK Shivakumar on Friday informed that while last year, 52,000 tree saplings were planted by schoolchildren, this year, under the green protection programme, over 2 lakh saplings will be planted, for which an agreement has been signed with several schools.

Speaking at the Brand Bengaluru Greening Program, organised as part of the World Environment Day celebrations at Cubbon Park's Bal Bhavan, he said, "If you plant a tree, there will be more rain, and if it rains, there will be enough water."

The DyCM added that many voluntary organisations are working to preserve Bengaluru's green cover and the government will also support them. "A total sum of Rs 410 crore, with Rs 310 crore under various departments and Rs 100 crore under the 15th Finance Commission, have been earmarked for green conservation of Bengaluru," he said, adding that the students should take care of the plants they plant.

Lauding the achievement of a girl from a Bagalkot-based government school, who scored 625 out of 625 in the SSLC exam, Shivakumar said there should be no discrimination in terms of providing education and facilities, and hence, the government will construct 2,000 toilets in government schools in rural areas.

Shivakumar also reminded about the drought and heat that the state faced in the recent months, stating that more than 200 taluks had to face drought without rain. "There was water shortage in Bengaluru, but the situation was managed. We should be vigilant so that such situations do not happen again," Shivakumar said.

Daily Starscope

PETER VIDAL

15TH June : I was re-reading a theory the other day in which a major scientist was arguing that the universe evolves through 'natural selection', exactly like plants and animals. According to this version, some stars 'eat' others and only the strongest, fittest survive. Yes, it's a jungle out there in space!

ARIES (Mar 21 - Apr. 20)
You can follow your dreams and take one further step into enabling a special fantasy to become a reality. You may also be tempted to cancel a social engagement, perhaps because a quiet life suddenly begins to look more attractive. Think twice, though, because you might regret it!

TAURUS (Apr. 21 - May 21)
There's still a lot of pressure around, more than you're ready for. But what seems to be increasingly important is that you devote more time to social gatherings. A new acquaintance could soon become one of those special friends with whom you share a deep emotional bond.

GEMINI (May 22 - June 21)
rofessional Geminians will be preoccupied with career ambitions, but those of you taking time off should involve yourselves in leisure pursuits which are competitive and could lead to status and prestige. You want to be recognised for your real skills - that's no less than you deserve.

CANCER (June 22 - July 23)
Long-distance contacts are important so, if you are travelling today you should be well in touch with your stars and, if you're not, go ahead and make plans for the future. Keep an eye on legal questions, by the way, for you don't want to overlook vital details while you have the chance.

LEO (July 24 - Aug. 23)
A bout of extravagance and self-indulgence should be well-deserved, so don't hold yourself back. You know better than anyone that you deserve a reward after all your recent struggles. Perhaps, in time, other people will realise it as well.

VIRGO (Aug. 24 - Sept. 23)
You are bound to be pulled in two directions emotionally, but if you realise exactly why your desires are so contradictory, you'll be well-prepared for the personal changes that are on the way. Oh, and don't blame other people for problems of your own making!

LIBRA (Sept. 24 - Oct. 23)
Stay busy and make sure that other people are quite happy with your every move. There seem to be one or two chores which have unfortunately been left undone, and which are now a matter of urgency. Romantically, it will do you good to be closeted alone with a loved one.

SCORPIO (Oct. 24 - Nov. 22)
Never imagine that private and personal changes are over, just because the situation has calmed down. Everything that happens contributes to a fund of experience that will stand you in very good stead in the future. Besides, a critical financial point is now in the past.

SAGITTARIUS (Nov. 23 - Dec. 22)
Family affairs require your attention, and the discussions you had earlier in the week should help you to deal with relations' little complaints, as well as their hopes. In love, your expectations will be high and getting higher. But will they be too high for any mere mortal to meet? Perhaps!

CAPRICORN (Dec. 23 - Jan. 20)
You really have a very remarkable mind, even though it often goes unnoticed by your less sensitive friends and family members. One of your major qualities is an ability to persuade other people that you are in the right. This is a gift you should now cultivate!

AQUARIUS (Jan. 21 - Feb. 19)
You have every right to feel proud of the way you have handled recent emotional upsets, but only if you have held back from accusing other people. There is no point in attributing blame in these situations, and it would be better to focus on finding reasonable solutions.

PISCES (Feb. 20 - Mar 20)
Now that the Moon is constructively aligned with your sign you can afford to be complacent - at least for a while. It's not just a matter of putting your feet up, though. Much to your credit, you may also take control of situations which other people just seem unwilling, or unable, to handle.

Solutions to Yesterday's puzzle ⬇

			4				3	5
		6		1		7		
	9				3			6
	2	9					8	
6								1
	7					6	5	
5			8				6	
		3		7		2		
8	6				1			

3	5	6	8	2	1	4	9	7
7	9	2	4	6	5	3	8	1
4	8	1	3	9	7	6	5	2
5	1	3	9	8	6	7	2	4
8	6	4	2	7	3	9	1	5
9	2	7	5	1	4	8	6	3
2	4	9	1	3	8	5	7	6
6	3	8	7	5	2	1	4	9
1	7	5	6	4	9	2	3	8

SUDOKU EVIL

TEST YOUR NUMBER CRUNCHING SKILL WITH OUR UNIQUE PUZZLE

Fill in the grid with digits in such a manner that every row, every column and every 3X3 box accommodates the digits 1 to 9, without repeating any.

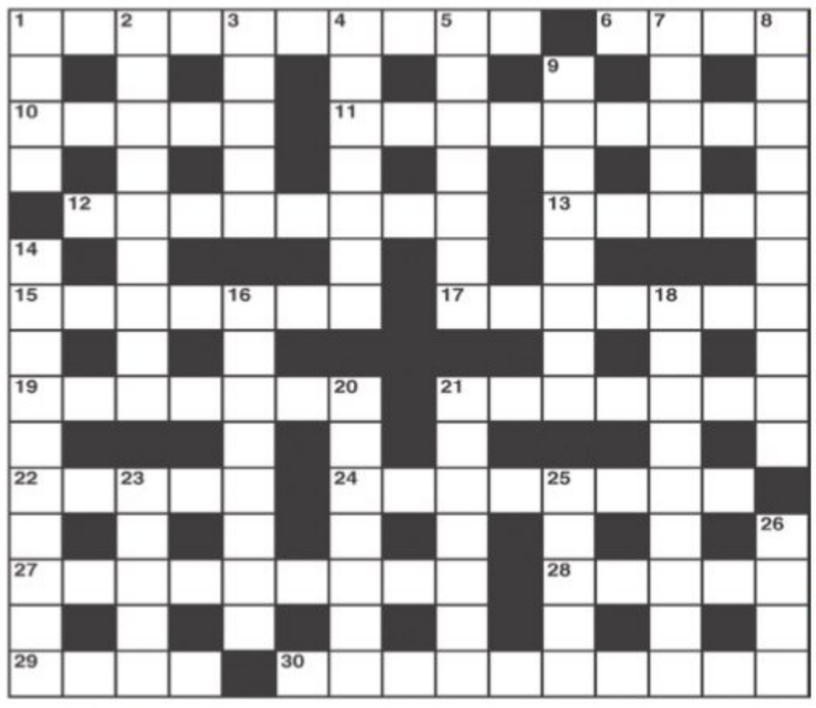

CROSS WORD

ACROSS
1 It's put in by an attendant (10)
6 Complain about vehicle parking (4)
10 See about a share in power (5)
11 Consumed with rage at first, becoming calm (9)
12 Swimmer brings back one young salmon in ten (8)
13 Follow directions and prosecute (5)
15 A noted soporific (7)
17 Crowded wards need rearranging to take me in (7)
19 Bedroom layout reveals lack of attention (7)
21 He cuts inside the fold (7)
22 Moral discourse to be soundly followed (5)
24 Textile manufacturer's bequest to his son? (8)
27 Frenziedly we fell on first male companions (6,3)
28 Nothing more to be written about a holy sculptor? (5)
29 Courses demonstrate methods (4)
30 He's rarely found out (4-2-4)

DOWN
1 A way through on foot (4)
2 A pushful revolutionary (9)
3 A prison on the move (5)
4 A stiff examination (7)
5 Joins men in a new sect (7)
7 Build up a majority (5)
8 Not genuine claimants? (10)
9 The advantage gained from time at the bar? (8)
14 Nearly everyone, it seems, makes a lawful bet (3,3,1,3)
16 Sound proof of what a performer can do (8)
18 A famous explorer or a cool MP perhaps (5,4)
20 A rug is put outside the house for the prophet (7)
21 Penny is out in the wood (7)
23 A loud cry raised in the street (5)
25 I'm illuminated round the edge (5)
26 Measure for fitting, say? (4)

YESTERDAY'S SOLUTIONS

Across: 1 Express, 5 Rents, 8 Varieties, 9 Gum, 10 Rifle, 12 Brighten, 14 Errors, 15 Meteor, 17 Research, 18 Trod, 21 Tea, 22 Hair shirt, 24 Cider, 25 Tousled.

Down: 1 Elver, 2 Par, 3 Even, 4 Skiers, 5 Resigned, 6 Nightwear, 7 Seminar, 11 Firm stand, 13 Breather, 14 Erratic, 16 Script, 19 Dated, 20 Es au, 23 Ill.

JUMBLE

UNSCRAMBLE THESE JUMBLES, ONE LETTER TO EACH SQUARE, TO FORM FOUR ORDINARY WORDS.

BY DAVID L. HOYT AND JEFF KNUREK

ZGAEL

NFYNU

GIRDIF

LICATI

You're not Dr. Rider! Where is he?
I'm Dr Scrivello. He asked me to take care of your teeth today.
HER REGULAR DENTIST WAS OUT, BUT THERE WAS ANOTHER DENTIST ---
Get the free JUST JUMBLE app • Follow us on Twitter @PlayJumble

©2024 Tribune Content Agency, LLC All Rights Reserved.

Now arrange the circled letters to form the surprise answer, as suggested by the above cartoon.

Answer here:

(Answers Monday)

Yesterday's Jumbles: YOUTH PROOF DRIVER STEREO
Answer: The newsperson had arrived on the scene and was ready to — REPORT FOR DUTY

The Deputy Director of Food and Civil Supplies, Bengaluru city, and a middleman were arrested by the Lokayukta police after the middleman was caught red-handed while accepting a bribe of Rs 20,000 to revoke the suspended license of a ration shop, on Friday. Preeti Chandrashekar, the Deputy Director, and Ramesh, a middleman, have been arrested by the Lokayukta police. The duo has been booked under the Prevention of Corruption Act

NOD FOR 10% FEE HIKE IN PVT UNAIDED TECHNICAL COLLEGES

Will be applicable to colleges of architecture, engineering for academic year 2024-25

EXPRESS NEWS SERVICE
@Bengaluru

THE Karnataka government on Friday approved a fee hike of 10% for professional courses in private unaided technical educational institutions.

This will be applicable to engineering and architecture colleges for the academic year 2024-25.

This decision was announced after Higher Education Minister Dr MC Sudhakar and Medical Education Minister Dr Sharan Prakash Patil had a meeting with the representatives of the Union of Private Educational Institutions. The union had sought a fee hike of 15% after the Congress government slashed it by 3% in 2023. Earlier, the Bommai government promised a 10% fee hike year on year for private institutions.

For the academic year 2023-2024, the fees for general merit seats in engineering and architecture colleges were capped at Rs 96,574 in Type-1 category based on the available infrastructure, and Rs 1,04,265 for Type-2 category institutes. With the 10% increase for this academic year, students seeking admission through the CET will have to pay Rs 1,06,231 for Type-1 category and Rs 1,14,691 for Type-2 category colleges.

For government colleges, the last fee hike was between 3 and 4% in 2021-2022. Sources in the higher education department said the chief minister will take a decision on the matter in the next few days.

No special treatment for Darshan: Dr G

Seers of various mutts protest against actor Darshan in Hassan on Friday

EXPRESS NEWS SERVICE
@Bengaluru:

HOME Minister G Parameshwara has denied that state police is giving special treatment to actor Darshan and his associates, who were arrested in connection with a murder case. He said a tent was strung up across the walls and gate of Annapoorneshwari police station, where the accused were being questioned, to allow police to work freely. "We will ensure that the public does not face any inconvenience. Darshan is being treated like any other accused person," he said.

The media pointed out to the minister that closing roads near the police station was causing inconvenience and people were objecting to it. It was hindering mobility of vehicles and even ambulances, and people who wanted to enter the police station were not allowed to. Parameshwara said he would ask the department not to inconvenience people, but at the same time, allow police to work without any disturbance. He said it is not correct to say police gave biryani to the accused, and any other royal treatment. "I checked with them and they denied it. Nothing like that happened. Police are treating them like other accused."

Meanwhikle, Deputy CM DK Shivakumar told reporters that there is no pressure on police or the government to put up a shamiana around the police station. "I got to know that media is causing inconvenience as they have set up cameras here round the clock, and police are finding it difficult to do their duty," he said, adding that there is no pressure by any political leaders in connection with the inquiry.

PURPORTED AUDIO CONVERSATION BETWEEN COP, ANOTHER PERSON VIRAL

An audio conversation apparently between a police officer, who is part of the investigation into Renukaswamy murder case, and another person has gone viral. In the audio, the police officer can be heard saying that Renukaswamy was brutally tortured by the accused, including some bouncers. "Instead of killing, the victim should have been warned. Even if the main accused moves the Supreme Court, getting bail in the case is very difficult. Darshan is very rude and if he is drunk he is uncontrollable," the police officer is heard telling the person. The officer is also heard saying, "The CCTV camera footage shows Darshan beating the victim. There is pressure on the police commissioner by influential persons not to arrest Darshan. Pavithra has been admitted to a hospital after Darshan assaulted her, and four accused have surrendered before the police."

SHAMIYANA AT POLICE STN: TEAM OF ADVOCATES FILES 3 RTI APPLICATIONS

Three RTI (Right to Information) applications were filed at the police station on Friday by a team of advocates-cum-RTI activists. The team sought a certified copy or order related to instructions to cover the station with tent cloth and the cost incurred, reasons and file notings for imposing Section 144, and copies of the CCTV camera footage of all cameras maintained by the police station from June 10 to see if free and fair investigations are being conducted. The team was led by advocate Sudha Katwa and Right To Information activist T Narasimha Murthy.

Accused being interrogated separately

CONTINUED FROM PAGE 1

THE officers are now behind the Rs 20-lakh deal offered to the four accused by Deepak, who has also been arrested in the case. Deepak is a close associate of Darshan and is alleged to have given the money, asking the four accused to surrender claiming responsibility for the murder. Of the Rs 20-lakh deal, police have recovered Rs 10 lakh from two of the four accused.

No visitors are allowed to meet Darshan and others. The accused are being interrogated separately, sources said and claimed that the investigating officers have got some crucial witnesses in the case. Witnesses' statements during the trial are key for conviction. Measures have been taken to ensure that the witnesses do not turn hostile during trial. The statements made by the accused are being videographed, the sources added. With technical evidence playing a big role in the case, call records, CCTV camera footage, CDRs and tower location details have been collected and mobile phones of the accused seized. Pavithra is being interrogated by a team of women police officers.

HC TAKES SUO MOTU COGNISANCE OF UNNATURAL DEATH OF ELEPHANTS

EXPRESS NEWS SERVICE
@Bengaluru

INITIATING suo motu public interest litigation over the unnatural death of elephants, including the recent death of Dasara elephant, Ashwathama, owing to electrocution, the Karnataka High Court on Friday sought a response from the Union and State governments on the measures taken to ensure the safety and protection of the jumbos and other wildlife.

A division bench of Chief Justice N V Anjaria and Justice K V Aravind passed the order after taking suo motu cognisance of media reports on the recent unnatural death of elephants.

"The successive and repeated incidents of the death of elephants in Karnataka in different areas due to electrocution or for other unnatural causes is a serious matter to worry. The report of the media reflects that the incidents take place for want of diligence on the part of the authorities concerned in charge of ensuring safety measures for the elephants in particular, and the wildlife in general...," the court observed.

The court stated that whether inside the sanctuary or outside, the elephants and other wildlife would need care. "Their safety is to be ensured at all costs by keeping the vigil and by taking appropriate measures. The forest and other authorities owe a statutory duty in this regard. Their exposure to electrocution or to other unnatural causes of death has to be prevented. The elephants and wildlife have the right to live in a safe environment, not to die an unnatural death, as they stand under statutory protection. This court invokes its power under Article 226 of the Constitution to suo motu registered Public Interest Petition," the court added.

The response was sought by the court on the five aspects such as what measures are presently taken for ensuring the safety and protection of elephants and other wildlife assets in the state, what are steps proposed to be taken in future, to prevent such instances of unnatural deaths, what is the statutory machinery activated by the authorities in this regard, what is the mechanism adopted and developed for the safety and safeguard of the elephants and other wildlife within the sanctuary area as well as outside the reserved area and lastly, in what way the authorities fix the liability of officers when such kind of deaths of elephants and wildlife occur.

Shri Siddaramaiah
Hon'ble Chief Minister

Shri D.K. Shivakumar
Hon'ble Deputy Chief Minister

A Golden Opportunity
to Own a BDA Flat/House

Flats/Houses with superior infrastructure facilities and safety features constructed by Bangalore Development Authority

Shri D.K. Shivakumar, Hon'ble Deputy Chief Minister greeting Shri N.A. Haris, Hon'ble MLA, Shanthinagar Assembly Constituency and Chairman, BDA

Nagarabhavi Chandra Layout
(3 BHK Flats available)

Next to Bengaluru Outer Ring Road. Close to Nayandahalli Metro Station. Situated in BDA's prestigious Chandra Layout. **Only few flats are remaining for allotment to public in this residential project.** Flats are ready for occupation.

Kaniminike
(2 BHK Flats & 3 BHK Houses available)

2 BHK Flats in Phase-2 & 3, 3 BHK Houses in Phase-4. Situated in South Bengaluru. it is close to Bengaluru-Mysuru 10 lane highway Toll Booth. It is away from congested traffic and is in green surroundings. Near to Bengaluru Judicial Layout.

Konadasapura Phase-2
(2 BHK Flats available)
'F' Block allotment available on first come first serve basis

This project is in East Bengaluru and is close to Old Madras Road. Work is complete and is available for allotment. These Flats are ready for occupation.

1 BHK flats are available in the price range of Rs. 11.20 Lakhs to 13.20 Lakhs in Aluru, Gunjur and other Layouts

Bangalore Development Authority is organising a 'Flat Mela' for allotment of the Flats/Houses on 15.06.2024 from 9.00 AM to 5.00 PM Near **'Konadasapura Residential Complex'.** Those who are interested in purchasing a BDA Flat/House can participate in this Mela and pay the initial deposit by DD/online transfer for the Flat/House of their choice and receive the allotment letter on the spot. On payment of the full amount of the Flat/House within 10 days from then the Flat/House will be registered to them within the later 10 days (10 working days).

On the spot loan facility by Banks is arranged.

Shri D.K. Shivakumar, Hon'ble Deputy Chief Minister Inspecting the site for Construction of BDA flats

For further information contact the Officers mentioned below

Assistant Executive Engineer (Konadasapura) 9900055612
Assistant Executive Engineer (Kaniminike) 9900055612
Assistant Executive Engineer (Nagarabhavi, Chandra Layout) 9448833216
For online Help 9353323821
For information on Allotment 8747877469

For further details visit **www.housing.bdabangalore.org** OR **www.bda.karnataka.gov.in**

Bangalore Development Authority
T. Chowdaiah Road, Kumara Park West, Bengaluru - 560 020.

Ahead of Karnataka hosting the first edition of Dakshin Bharat Utsav in Bengaluru on June 16 and 17, Tourism Director Ram Prasath Manohar on Friday said the event is an attempt to give a fillip to the tourism sector and hospitality industry of South India. The event, organised by the department and Federation of Karnataka Chamber of Commerce and Industry, will be like a festival of southern India, he said

Improve HDI of Kalyana K'taka, CM tells officials

EXPRESS NEWS SERVICE
@Bengaluru

CHIEF Minister Siddaramaiah has directed the officials concerned to improve the Human Development Index of Kalyana Karnataka, by prioritising the implementation of projects in the region. Siddaramaiah reviewed the progress of the Kalyana Karnataka Regional Development Board on Friday.

The CM emphasised improving infrastructure in hostels, anganwadis, and residential schools in the region. He told the officials that the available grants should be spent on priority areas like roads, drinking water, irrigation, and other infrastructure. Siddaramaiah said that it is the government's responsibility to get the necessary approvals from the finance department.

The CM said that the district ministers should review the progress once a month and send the report to the board. "District secretaries should also conduct progress review meetings. Officials should visit anganwadis, hostels, schools, and hospitals and inspect them," he said, adding that there is a need for coordination between the district ministers and the secretaries.

Siddaramaiah also said that they have promised Rs 5,000 crore each year in the election manifesto and in the budget. He directed the officials to prepare an action plan by July 15 to spend the grants.

Siddaramaiah further directed the officials to submit a proposal to set up primary health centres according to the norms.

EXPRESS READ

Anganwadi staffers to get smartphones soon

Belagavi : At least 65,000 anganwadi workers and 3,000 anganwadi supervisors will soon be getting smartphones sponsored by the Department of Women and Child Welfare.

According to sources, the Karnataka government has already bought the phones by inviting tenders in wake of the announcement made in the state budget. Women and Child Development Minister Laxmi Hebbalkar has said that the phones would be distributed to the anganwadi workers at the earliest. The mobile phones given to the anganwadi workers in the state earlier were of substandard quality and that was why the workers complained about the ineffective functioning of the phones, said informed sources. "The workers were unable to feed the official date properly in the phones earlier. Now, the government has decided to give them Samsung mobiles which are of high quality," sources added. **ENS**

ST CORPN SCAM

SIT recovers ₹11.7cr from bars, IT firms

Team finds ₹8.21cr in cash, seizes luxury car

EXPRESS NEWS SERVICE
@Bengaluru

SLEUTHS of the Special Investigation Team (SIT) probing the Maharshi Valmiki Scheduled Tribe Welfare Corporation scam have recovered a total of Rs 11.7crore so far from owners of bars, hotels and IT companies in Hyderabad and Bengaluru, to whom the illegal amount was allegedly transferred. SIT officials recovered Rs 3.5 crore from premises linked to the managing director of the corporation JG Padmanabha, on Thursday.

On Wednesday, SIT arrested two accused from Hyderabad who had allegedly opened fake accounts in a cooperative bank in Hyderabad, to which the funds were allegedly transferred. The accused are identified as Chandra Mohan and Satyanarayana Verma. SIT officials went to the houses of Verma's relatives in Hyderabad, and recovered Rs 8.21 crore in cash, which was found in four suitcases. The police also seized a luxury (Lamborghini) car allegedly belonging to Verma.

A senior police officer told *TNIE* that during the probe, it was revealed that money from the corporation, which was transferred to 18 fake accounts opened by the two accused, was further transferred to more than 60 accounts belonging to various entities, including wine shops, bars, jewellery stores and small IT companies in Hyderabad and Bengaluru. Later, the money, totalling Rs 8.21 crore, was withdrawn from these bank accounts, which have been seized now.

So far, eight people have been arrested in connection with the alleged scam — MD JG Padmanabha, Accounts Officer Parashuram G, Cooperative Bank chairman Satyanarayana Itakari, Nagaraj, Nagesh, Jagdeesh, Chandra Mohan and Satyanarayana Verma.

PM & I WILL NEVER LET DOWN ANY STATE IN WATER DISPUTES: SOMANNA

DEVARAJ B HIREHALLI
@Tumakuru

UNION Minister of State for Railways and Jal Shakti, V Somanna, said on Friday that he and Prime Minister Narendra Modi will never let down any state in inter-state river disputes and other issues.

Somanna was responding to apprehensions raised by a few in Tamil Nadu who had claimed that his appointment was an injustice to the state as inter-state water disputes remain between the two southern states.

Somanna, who hails from Karnataka, represents Tumakuru in the Lok Sabha.

Tamil Nadu Congress Committee had even passed a resolution against Somanna being made the Jal Shakti minister and farmers' associations there had condemned his appointment as Karnataka and Tamil Nadu had several water disputes between them.

"In the federal system, we are all one family, whether it is Tamil Nadu, Karnataka, Puducherry, or Kerala... There is nothing wrong with Tamil Nadu advocating for rights. But we should all live equally. The population of the country has increased, and the PM has a vision for the country and will not allow injustice to be meted out to any state," Somanna told *The New Indian Express*.

Union Minister of State V Somanna seeks blessings from Sri Siddalinga Swamiji of Siddaganga Mutt in Tumakuru on Friday

> **In the federal system, we are all one family, whether it is Tamil Nadu, Karnataka, Puducherry, or Kerala... There is nothing wrong with Tamil Nadu advocating its rights. But we should all live equally** — V Somanna, Union MoS Railways and Jal Shakti

"I am alone... not a great man (to take unilateral decisions). All parties will sit together and resolve the issues. There are laws to deal with the disputes," he said.

Somanna, who had worked as a minister in the Janata Dal government in Karnataka between 1994 and 1999, recalled that when J Jayalalithaa was the CM of Tamil Nadu, the then Karnataka CM JH Patel and former PM HD Deve Gowda would negotiate with her over inter-state disputes.

During his maiden visit after becoming the Union Minister, Somanna went on a temple run by visiting over 10 religious institutions, including the Siddaganga Mutt.

'Protocol violation': Somanna takes DC, ZP CEO to task

Somanna took Tumakuru Deputy Commissioner Subha Kalyan and Zilla Panchayat CEO Prabhu G to task as they were not present with him during his visit to the district general hospital. The minister was in the hospital to meet the victims of the Chinnenahalli drinking water contamination incident. He turned red as no district officers, including DHO Dr Manjunath, were present. He called the DC and CEO over the phone and took them to task for violating official protocol.

The officials, however, maintained that they were in Koratagere to take part in a programme in which District Minister Dr G Parameshwara was present. They further said that they had visited Chinnenahalli.

Not ready to accept the excuses, Somanna asserted that he too was a minister and the protocol should have been followed.

Cong govt politicising case against BSY, says BJP

EXPRESS NEWS SERVICE
@Belagavi, Hubballi

THE newly elected MP from Belagavi, Jagadish Shettar, and Union Minister for Food, Public Distribution, and Consumer Affairs, and Renewable Energy Pralhad Joshi, hit out at the State Government on Friday, saying it was targeting former CM BS Yediyurappa in the POCSO case for political reasons.

"The POCSO case against Yediyurappa was registered three months ago. But the Congress government is raking it up again now needlessly, and is indulging in politics," Shettar told reporters in Belagavi.

Shettar, a former CM, said that when the issue cropped up three months ago, Karnataka Home Minister Dr G Parameshwara had said that the woman complainant had lodged similar complaints against 40–50 people in the past and that she was mentally unstable. The State Government should stop indulging in politics merely to target a veteran politician like Yediyurappa, he added, adding that a conspiracy is being hatched against the former chief minister.

Shettar hit out at the State Government saying it was trying to divert people's attention by raising such issues to hide its failures. "The government is in a quandary ever since minister B Nagendra resigned over the ST Corporation row," he added. Shettar said the woman who lodged a complaint against Yediyurappa is no more, and the victim has not lodged an individual complaint.

Pralhad Joshi also alleged that the Siddaramaiah government was trying to arrest Yediyurappa just to divert the public's attention from the alleged irregularities in the Karnataka Valmiki Scheduled Tribes Development Corporation.

Speaking to reporters in Hubballi after becoming a cabinet minister in the Modi cabinet, Joshi said that the act of the State Government "proved its indulgence in politics of vengeance."

"Since the ST Corporation case is likely to embroil CM Siddaramaiah, the government has resorted to hate politics by initiating action against Yediyurappa," he said.

"Earlier, Home Minister G Parameshwara said that there is no truth in this case. Now the court has been requested to issue a non-bailable warrant, which means that the government itself is involved in this and is doing hate politics. If they think their act will crush the BJP and Yediyurappa, we will rise again," he added.

Union Minister Pralhad Joshi gets a rousing welcome in Hubballi on Friday | D HEMANTH

... HOME MIN SAYS NO

EXPRESS NEWS SERVICE
@Bengaluru

HOME Minister Dr G Parameshwara on Friday said the non-bailable warrant issued against former chief minister and senior BJP leader BS Yediyurappa in the POCSO case has no political angle.

Dr Parameshwara told reporters that law will take its own course in the case. On BJP leaders' allegation that the ruling Congress is politicising it, he said, "What else can they do?" On why no action was taken for three months after the case was registered, Dr Parameshwara said the police were waiting for a report from the forensic science laboratory related to the case.

"The police have initiated action as per law. What has to be done is being done," he said.

On Congress MP Rahul Gandhi's allegation against Yediyurappa during his recent visit to Bengaluru, Dr Parameshwara said this is a state subject, why would he (Rahul) interfere. There is no pressure from anyone.

Deputy Chief Minister DK Shivakumar too has stated that the Congress does not believe in vendetta politics. "It is the BJP which believes in vendetta politics. It has filed a defamation case against Congress leaders, including Rahul. Congress leaders' protests were against BJP MLA Basangouda Patil Yatnal's remarks," Dr Parameshwara said.

Union Minister for Heavy Industries and Steel HD Kumaraswamy welcomed at the JDS office in Bengaluru on Friday | NAGARAJA GADEKAL

HDK arrives to hero's welcome, slams Cong

EXPRESS NEWS SERVICE
@Bengaluru

UNION Heavy Industries and Steel Minister HD Kumaraswamy arrived in Bengaluru on Friday to a rousing welcome and was virtually mobbed by party workers and supporters who stood in a long queue to felicitate him. Addressing party workers at the airport, he did not miss the chance to slam the Congress, claiming the party had hatched a conspiracy to finish off the Deve Gowda family politically. He said the party was also conspiring against BJP leader BS Yediyurappa by foisting a POCSO case on him.

On his first visit to the state as Union minister, his target was DCM DK Shivakumar. "Shivu ji, I am now a Union minister. I will not stoop down to your level," he mocked. "After I became Union minister, some people are not able to sleep, some people have lost their appetite. I, for one, don't hate anyone."

He arrived at Sadahalli Gate toll plaza and was welcomed by party workers with huge garlands of apples and flowers, and later drove to the party office where JDS city unit president H M Ramesh Gowda welcomed everyone.

Asked about the Darshan case and shamiyana being put outside the police station, he said, "I have never seen such a case before. If this government has any respect, let it be corrected," he said.

Earlier at the airport, Kumaraswamy was welcomed by JDs leaders. He drove a short distance where a group of 5,000-6,000 JDS supporters and workers had gathered at a clearing near Sadahalli Gate toll plaza, chanting slogans and hailing him. He then drove to the JDS office where a massive stage was put up, and a crowd of about 2,000-3,000 people, comprising party members and workers, greeted him individually. From there, Kumaraswamy left to visit his parents HD Deve Gowda and Chennamma and seek their blessings. He then visited his own house where wife Anita welcomed him with mangalarathi. Post lunch, he met some visitors and left for Tirupati by road on Friday evening.

He is expected to visit Speaker UT Khader on Saturday afternoon to tender his resignation as MLA from Channapatna.

BSY not any Tom, Dick or Harry to flee: HC

CONTINUED FROM PAGE 1

The special court issued an arrest warrant against him on June 13. Senior counsel CV Nagesh submitted that the complaint against Yediyurappa was registered 45 days after the alleged crime and there was no need for his arrest once the notice was issued under Section 41(A) of CrPC. The accused had already appeared before the CID in April when his voice samples were taken and statements recorded, he said. Then the court asked what was the need for the arrest warrant. AG Shashikiran Shetty, assisted by the additional state public prosecutor BN Jagadeesha, submitted that the accused booked a flight at 5.45 pm and flew to Delhi at 9.55 pm after he received a notice dated June 11 at 11.30 am. He is purposefully frustrating the investigating agency. If he did not return, it would be difficult to secure him for interrogation. Hence, the CID secured the arrest warrant, he argued. The court then observed that the accused is not some Tom, Dick or Harry. He is the former CM of the state and he will return after his Delhi visit. If custodial interrogation is required, the CID could have stated in its first or second notice issued to him, the court said.

1,100 graduate from Samskrit University

EXPRESS NEWS SERVICE @Bengaluru

THE Karnataka Samskrit University held its 10th and 11th Convocation on Friday. A total of 1,100 students graduated, including 44 students who received their PhDs. Ninety students were also awarded gold medals for their exceptional performance and six honorary doctorates were given out.

Governor Thaawarchand Gehlot emphasised the value of education and knowledge. Highlighting the significance of Sanskrit, he said, "Sanskrit is the language of knowledge in Indian tradition. It is the soul of India and a repository of vast knowledge. Historically, Sanskrit was the language of discourse among scholars across the country and was used in all important matters." He said Sanskrit has received significant scientific recognition. "From NASA scientist Rick Briggs highlighting the greatness of Sanskrit, particularly its grammar to NASA recognising its potential for computer software and establishing a department for researching over 60,000 Sanskrit manuscripts, the language remains relevant today," he said.

SEX SCANDAL CASE

HC expresses concern over circulation of videos of women

EXPRESS NEWS SERVICE
@Bengaluru

THE Karnataka High Court on Friday observed what would be the state of women in society, the right to privacy and the autonomy of women, if the video clips of sexual assaults allegedly involving former MP Prajwal Revanna circulated through pendrives are proved false.

Justice Krishna S Dixit made this observation while expressing concern during the hearing of the anticipatory bail petition filed by Bhavani Revanna, mother of the accused, former MP Prajwal Revanna, who has been booked for alleged sexual assaults. Senior counsel CV Nagesh, representing Bhavani, argued that around 5 lakh pendrives were distributed house to house. Then the court observed that they should know the consequences of the distribution of pendrives. If all those clips are fake, what will the women (victims) do, the court asked. Special Public Prosecutor Prof Ravivarma Kumar, assisted by Additional State Public Prosecutor B N Jagadeesha, argued that Bhavani is not cooperating with the investigation as a condition imposed while granting her interim anticipatory bail. She is giving evasive answers to questions asked by the Special Investigation Team (SIT) though she was monitoring the entire episode of the kidnap of a victim of a sexual assault and hence the interim anticipatory bail should be cancelled, he argued.

He also argued that hundreds of women have been sexually assaulted by Prajwal. His mother was hand in glove with him instead of questioning him, taking him to task and preventing him from raping and videographing, he argued while praying the court to look into the documents produced before it in a sealed cover and cancel the interim anticipatory bail.

The court then observed that parents have no control over the child after he attains the majority. "Also, show us why you (SIT) need custodial interrogation of the married lady," the court asked.

Then the SPP submitted that the manner of investigation is the prerogative of the investigating agency and probe cannot be interrupted and the function of the court starts after the filing of the chargesheet. The court replied that then nobody would be safe tomorrow at the hands of the state if the court acceded to a line request of the investigation agency to hand over the accused for custodial interrogation and it will be Idi Amin's jurisprudence, the Ugandan dictator.

Meanwhile, SPP submitted that the accused had appeared for probe for three days but misled the investigating agency and hence they want her custodial interrogation as they have to complete the probe within the stipulated period.

After the arguments, the court reserved the order and extended the interim anticipatory bail granted to Bhavani with conditions till the pronouncement of the order.

A police constable was killed in an explosion while disposing of illegal firecrackers on the banks of Kathajodi river near Gopalpur Badhei Sahi within Cuttack Sadar police limits, Odisha on Friday. The deceased was identified as Pradip Mallick (45), a resident of Jagatpur

BODIES OF KUWAIT FIRE VICTIMS REACH HOME

ANNA JOSE @Kochi

Officials pay respect to the mortal remains of victims of the Kuwait building fire, at Kochi airport on Friday | A SANESH

A father who lost his son, a man mourning the death of his brother, a group of youngsters waiting to receive the body of their dearest friend, and a woman holding a newborn breaking into tears, looking lost. Close by, another group discussing funeral arrangements back home somewhere in north Kerala.

The Kochi airport turned into a huge gathering of mourners on Friday as hundreds of people from across Kerala converged at the airport terminal to receive the mortal remains of the expatriates who died in the Kuwait building fire. The special Indian Air Force aircraft carrying the mortal remains of the 45 Indians landed at the airport around 10.25am.

Thirty-one bodies -- 23 Keralites, seven Tamils, and a Kannadiga – were brought out of the aircraft even as 30 ambulances were lined up outside the cargo terminal to take them to various destinations.

Tables with white clothes were arranged with names and photographs of the deceased printed over them -- the airport terminal resembled a huge funeral ground with thousands in attendance, from Chief Minister Pinarayi Vijayan to Union Minister Suresh Gopi and most of the state cabinet ministers.

A resident of Keezhvaipur in Pathanamthitta, Babu was inconsolable as he waited at the airport to receive the body of his son, Cibin Abraham, 32. This is the third death in the family in recent months. He lost his wife Alice to cancer a few months ago while his mother-in-law passed away in January

Cibin was working in the same company where Babu worked for 18 years before returning home in 2022.

He had gone back to Kuwait in February after the baptism of his daughter, Irene. He leaves behind wife Anjumol, with whom he had spoken over the phone around 30 minutes before the fire broke out in the building that housed the labour camp on Wednesday.

A large number of people, including a priest from his church and other parishioners, were present at the airport to receive Cibin's body.

"The body of Karnataka native, Vijayakumar Prasanna, was flown to Hyderabad in another flight, from where the mortal remains were taken to his native place Kalaburagi by 8.50pm," said Ernakulam district collector N S K Umesh.

Chandrayaan-1 mission director passes away at 71

PURAN CHOUDHARY @ Bengaluru

FORMER Indian Space Research Organisation (ISRO) scientist and Mission Director for India's first deep space mission–Chandrayaan-1, **Srinivas Hedge (71)** passed away on Friday noon, at a private hospital in the presence of his family and friends.

Chandrayaan-1, the space mission headed by Hegde played a crucial role in the discovery of water molecules on the Moon surface.

Hegde was reeling with health complications for several years, and on Thursday evening he suffered a cardiac arrest. He was on a ventilator until Friday afternoon in a hospital in Jayanagar, Bengaluru.

He is remembered as jovial, helpful and a team player by many of his peers and juniors. Hedge had joined ISRO in 1978 and served the space agency for over 36 years before retiring in 2014. During his tenure, Hedge was part of many ISRO missions under the UR Rao Satellite Centre (URSC) formerly known as ISRO Satellite Centre (ISAC).

With an undergraduate degree in B.Tech from the National Institute of Technology Karnataka (NITK), Surathkal, Hedge pursued his postgraduate from IISc in Bengaluru.

The scientist was skilled in the planning, analysis and operation section of the space agency. As the missions took off, Hedge, along with his team, focused on the determination of orbits and made sure the launched spacecrafts and satellites reached their designated orbits under the mission planning division.

Speaking to TNIE, M Annadurai, former ISRO scientist and URSC Director and Project Director for Chandrayaan-1 said, "As my senior and boss, I very fondly remember how he handheld me in my initial days at ISRO. I looked up to him, and over time, we became colleagues and remained close friends post our retirement too." He added that Hedge was also part of the initial planning of the TeamIndus group that planned to create a low-cost spacecraft to land on the moon's surface, but due to logistical reasons it never took off.

Recalling a personal incident, Annadurai mentioned how one day when he had collapsed in the gym while lifting weights, Hedge had rushed to the spot to help him. "He took me to his home and made sure I had the right care, and didn't allow me to leave until my leg was better, such was his nature."

Power demand on the rise, but dept hamstrung by lack of funds

BOSKY KHANNA @ Bengaluru

WITH demand for power on the rise, more so with the Gruha Jyothi scheme and stress on decentralised renewable energy, strengthening infrastructure is a challenge.

More than getting finances to undertake projects, meeting the Central government target of renewable energy generation has become a challenge, said sources in the energy department.

According to an official who did not want to be named, Central and state governments are stressing on enhancing renewable energy sources, especially solar, and continuous supply and storage is the challenge. The other challenge is round-the-clock supply of power.

"To improve infrastructure and grid connectivity, a plan was chalked out and discussions held with Asian Development Bank for a loan of Rs 10,000 crore. But this was not accepted by the government. Our counterparts in the finance department said the government needs money for guarantee schemes. With no assurance from the government on loan recovery, the plan was shelved," the official said.

However, to implement various central and state government schemes on solar power supply to farmers and residents, public-private partnerships are being looked at by decentralising generation and supply. Multiple PPPs will be signed, the official added.

As on June 14, total power generation in the state is 8086MW, of which 2491MW is from non-conventional power sources.

While Karnataka was unable to take the opportunity to install solar enabled irrigation pump sets for farmers and set up feeders, Maharashtra did it in March, before MCC was imposed.

"With the help of ADB's financial assistance, generation of 50MW power and production of Made In India solar panels has started," a Maharashtra energy department official said. "Maharashtra has now taken the lead in renewable energy generation, while Karnataka was the first to have a policy and solar power generation plant in Pavagada. Since 2017, power capacity in Karnataka has not enhanced. No power purchase agreements were signed. The drought, power demand has shot up, making us realise the shortfalls in infrastructure. Strengthening or correcting it has become worrisome. Funding is a concern due to which we are unable to meet central government targets," the official added.

Naidu allots portfolios, Pawan DyCM

ENS @ Vijayawada

ANDHRA Pradesh Chief Minister N Chandrababu Naidu on Friday allocated the portfolios to his Cabinet colleagues. As anticipated, JSP leader Pawan Kalyan was given the Deputy CM post along with important Ministries including Panchayat Raj and Rural Development (PR&RD), Rural Water Supply, Environment, Forest, Science and Technology.

Nara Lokesh got Human Resource Development, IT, Electronics and Communication and Real Time Governance.

Senior leader Payyavula Keshav was allocated Finance, Planning, Commercial Taxes and Legislative Affairs, while the Home portfolio went to Vengalapudi Anitha, and Revenue, Registration and Stamps was given to Anagani Satya Prasad.

EXPRESS READ

Odisha CM yet to announce portfolios

BHUBANESWAR: Though two days have passed since the first BJP government in Odisha, led by Mohan Charan Majhi assumed office, portfolios among the ministers are yet to be distributed. Even as the delay has raised anticipation, the chief minister told that allocation of portfolios have been done, and will be announced soon. However, the announcement is yet to made and sources stated that it is unlikely on Friday.

Man killed in public view in Hyd

Hyderabad: A 27-year-old man was brutally murdered in full public view in Old City, Hyderabad. He was chased by a group of people armed with knives and sticks, and was stabbed in the stomach, neck, and chest, on Thursday night. The deceased, Mohammad Qutbuddin was involved in a previous murder case in 2023. According to the sources, this violent act was likely a revenge attack on him.

IDBI BANK LTD

Bengaluru Zonal Office, IDBI House, 58, Mission Road, Bengaluru-560 027
Tel : 91 80 4865 5525/26/27/28/29 CIN : L65190MH2004GO1148838
Email : rac838@idbi.co.in

OFFICE PREMISES REQUIRED IN MALLESHWARAM BENGALURU, KARNATAKA

Bank desires to acquire on long lease, Office premises preferably on the First floor at Malleswaram, Bengaluru, Karnataka, location with in 2 Km from existing premises at Malleswaram having carpet area of about **2500-3000 Sqft,** Interested parties owning the suitable premises may apply to the Senior Regional Head. Proposals received by **6 PM on 26-06-2024** will be accepted, Proforma and other details can be downloaded from our website **www.idbibank.in** under notices and tenders or collected from any of our branches"

Date : 15/06/2024 Sd/-
Place: Bengaluru Sr.Regional Head Bengaluru Region

SBI

SBI Dommasandra 40351,
Cyptrus Square, Thilaga Chowdenahalli
Sarjapur Main Road, Anekal Taluk, Bangalore 562125
Mob No :
Mrs. Kanika - 9958692357,Mr. Arjun - 9448993403

PLEDGED GOLD ORNAMENTS FOR AUCTION

The following A/C Holder has pledged their Gold Ornaments and has raised the loan against it from **State Bank of India**, below mentioned branches. Notices have been sent, but loan was not paid. Therefore the Auction of the gold ornaments will be conducted as per the present market value at our **SBI, in respective Branche premises** on **25.06.2024 From 3.00 pm to 4.00 pm.**

Sl No	BRANCH NAME (CODE)	ACCOUNT NO	AMOUNT
01	DOMMASANDRA (40351)	41759952768	Rs.85,000.00
02	DOMMASANDRA (40351)	41748683865	Rs.83,000.00

Chief Manager

Bank of Baroda (ಬ್ಯಾಂಕ್ ಆಫ್ ಬರೋಡ, बैंक ऑफ़ बड़ौदा)

Zonal Office, Bengaluru: 2nd Floor, 41/2, M G Road, Trinity Circle, Bengaluru – 560001

REQUIREMENT OF PREMISES ON LEASE/RENTAL BASIS

Bank of Baroda invites proposals/offers from the owners having clear and marketable titles over land and built-up property with the carpet area of 1000 to 1500 sq.ft on ground floor for opening of new branch at Dommasandra within 1-2 kms near Dommasandra Circle with all facilities including adequate power supply. Offer should be valid for a minimum period of 180 days from the date of opening of the tender. The intending offerer shall submit their offers in two separate sealed covers superscribed as "Technical bid" and "Financial bid" to the following address: The Zonal Head, Bank of Baroda, 2nd floor, Zonal Office, Vijaya Towers, Trinity Circle, MG Road, Bengaluru-560001 on or before **05.07.2024 by 3.00 P.M**. For details, please login on Tender section of our website **(http://www.bankofbaroda.com)**.

Date: 14.06.2024 Sd/-
Place: Bengaluru Zonal Head, Bank of Baroda

Bank of Baroda (ಬ್ಯಾಂಕ್ ಆಫ್ ಬರೋಡ, बैंक ऑफ़ बड़ौदा)

Zonal Office, Bengaluru: 2nd Floor, 41/2, M G Road, Trinity Circle, Bengaluru – 560001

REQUIREMENT OF PREMISES ON LEASE/RENTAL BASIS

Bank of Baroda invites proposals/offers from the owners having clear and marketable titles over land and built-up property with the carpet area of 1500 to 2000 sq.ft on ground/first floor for opening of new branch at Hoodi within 1-2 kms radius at Hoodi main Road with all facilities including adequate power supply. Offer should be valid for a minimum period of 180 days from the date of opening of the tender. The intending offerer shall submit their offers in two separate sealed covers superscribed as "Technical bid" and "Financial bid" to the following address: The Zonal Head, Bank of Baroda, 2nd floor, Zonal Office, Vijaya Towers, Trinity Circle, MG Road, Bengaluru-560001 on or before **05.07.2024 by 3.00 P.M**. For details, please login on Tender section of our website **(http://www.bankofbaroda.com)**.

Date: 14.06.2024 Sd/-
Place: Bengaluru Zonal Head, Bank of Baroda

GOVERNMENT OF TAMILNADU
DEPARTMENT OF INTEGRATED CHILD DEVELOPMENT SERVICES
No.1, Dr. M.G.R.Salai, Taramani, Chennai - 600 113.

Notification for supply of Unisex ready-made uniforms to the pre-school children attending anganwadi centres in 355 Projects of Tamil Nadu.

e-TENDER NOTICE Ref. No.9274 / NC-3 / 2023 Dated 14.06.2024

Bids are invited from the manufacturers / dealers for the supply of Unisex Ready-made uniforms to the pre-school children attending anganwadi centres in 355 projects of Tamil Nadu under the department of Integrated Child Development Services. The details are available in the e-procurement portal- https://tntenders.gov.in

DIPR/1939/TENDER/2024 Director cum Mission Director

KERALA PUBLIC ENTERPRISES SELECTION AND RECRUITMENT BOARD (KPESRB)

Invites application for the Posts of **CEO of KIIFCON Private Limited**, a subsidiary of **Kerala Infrastructure Investment Fund Board, (KIIFB)** and **MDs of TCL, KSIEL, SIDCO, UEIL, TEXFED, KSBCL, KADCO, VIVID under Government of Kerala** along with other categories of posts.

For details of Organization/vacancies, qualification, experience, age etc. and for online submission of application please log on to **kpesrb.kerala.gov.in.**

Last date of receipt of application: 17.07.2024

Place: Thiruvananthapuram Secretary
Date: 15.06.2024 KPESRB

केनरा बैंक Canara Bank (A Government of India Undertaking) **South End Road Branch, Bengaluru**
No.96, South End Road, Bengaluru-560004

DEMAND NOTICE [SECTION 13(2)] TO BORROWER/GUARANTOR/MORTGAGOR

NOTICE ISSUED UNDER SECTION 13(2) OF THE SECURITISATION AND RECONSTRUCTION OF FINANCIAL ASSETS AND ENFORCEMENT OF SECURITY INTEREST ACT, 2002

The Undersigned being the Authorised Officer of **Canara Bank, South End Road Branch, Bengaluru** had issued Demand Notices under Section 13(2) of the Securitization and Reconstruction of Financial Assets and Security Interest Act 2002 by Registered Post with Acknowledgment Due (RPAD) to the addresses furnished to the Bank as mentioned below. Since the notice has not been acknowledged and returned due to non-availability of addresses at the said addresses / due to evading of service of the notices sent by RPAD, notice could not be served. The contents of the said notices are mentioned herein below.

Name and Address of the Borrowers/Co-Borrowers/Mortgagors/Guarantors: (1) M/s. ZEN Building Solutions Pvt.ltd, No.616, 2nd Floor, 100 ft Ring road, 4th Phase, 7th Block, Banashankari III rd Stage, Bengaluru-560085. **(2) Mr. B.K.Ramesha,** No.96 B, Pooja Apartment, 2nd A Cross, 3rd Main, Near Vidya Peeta Circle, Srinivasa Nagar, Bengaluru-560050. **(3) Mrs. S.S. Reena,** No.96 B, Pooja Apartment, 2nd A cross, 3rd Main, Near Vidya Peeta Circle, Srinivasa Nagar, Bengaluru-560050. **(4) Mr. Banaji S Murthy,** No.275, 5th Main, MS Ramaiah City, JP Nagar, 8th Phase, Bengaluru-560076. **(5) Mr. Gopalakrishna KP, (Guarantor)** No.15, 10th Cross, NR Colony, Bengaluru-560019.

[Details of the credit facility/ies availed by the Borrower]

Sl. No.	Loan Number	Nature of Loan	Date of Sanction	Sanction Amount (in Lakhs)	O/S Liability with interest as on Date: 28.02.2024	Rate of Interest
1	1173261 001003	OCC/OD	30.06.2022	375.00	Rs. 3,88,71,193.90	9.90%
2	1173753 000007	Working Capital Demand Loan	17.04.2020	60.00	Rs. 8,03,987.86	9.25%
3	1173755 000015	GECL	15.06.2020	45.00	Rs. 24,72,458.52	9.25%
4	1730002 04217	GECL EXTENSION	23.11.2021	22.50	Rs. 23,03,944.23	9.25%
Total		Rs. 4,44,51,585/- (Rupees Four Crores Forty Four Lakhs Fifty One Thousand Five Hundred and Eighty Five Only)				

Total Liability Amount: Rs.4,44,51,585/- (Rupees Four Crores Forty Four Lakhs, Fifty One Thousand And Five Hundred Eighty Five Only) as on **27.02.2024** together with further interest and incidental expenses and costs.

NPA Date : 27.02.2024 **Demand Notice Dated : 29.02.2024**

Details of Security Assets: Owner: Mr. K P Gopalakrishna

All that Piece and Parcel of the Residential Flat bearing No.G1 on the Ground Floor, in the building known as "Santrupthi", having a Super Built up area measuring 1150 Sq.Ft constructed on the property being Southern portion of the property bearing Municipal No.15, Old No.268, Situtated at 10th Cross, 4th Main, N R Colony, Bengaluru-560050 together with 275 Sq.ft of undivided share, right, title and interest in the aforesaid Composite Property and the Apartment is Bounded on the East by: Property of Jatti Vallabha Narasimha sastry & Lakshmi kanth, West by: Property belonging to Sri V Muthu, North by: Flat No.4-2, Munciple No.15/1, South by: Road.

You are here by called upon to pay **Canara Bank**, within a period of 60 days from the date of publication of this notice, the respective amount mentioned here above, failing which **Canara Bank** will take necessary action under the provisions of the said Act, against the secured assets including taking possession of the secured assets of the Borrowers / Guarantors / Mortgagors. The powers available to **Canara Bank** under the Act include (i) power to take possession of the secured assets of the Borrowers / Guarantors / Mortgagors including the rights to transfer by way of lease, assignment or sale for realising secured assets and any transfer of secured assets by **Canara Bank** shall vest in the transferee rights in or in relation to, the secured asset transferred as if the transfer has been made by you. In terms of the provisions of section 13(13) of the said Act, you are hereby prohibited from transferring, either by way of sale, lease or otherwise (other than in the ordinary course of your business), any of the secured assets as referred to in the Demand Notice and also Hypothecated / Mortgaged to the bank without prior written consent of the Bank. The notice is issued in terms of Section (13)2 of the said Act.

Date : 06.06.2024 Sd/- Authorised Officer
Place : Bengaluru Canara Bank

ವಿಶ್ವೇಶ್ವರಯ್ಯ ತಾಂತ್ರಿಕ ವಿಶ್ವವಿದ್ಯಾಲಯ
"ಜ್ಞಾನ ಸಂಗಮ", ಬೆಳಗಾವಿ–590018, ಕರ್ನಾಟಕ, ಭಾರತ

Ref.VTU/BGM/SAP/CW4/T-643/2022-2023/1164 Date :14/06/2024

TENDER NOTIFICATION-

The Registrar, VTU, Belagavi, invites tenders (Two cover system) for the following work Name of work: : "Tender for Supply of Fluid Mechanics Laboratory Equipment for the Dept of Aerospace Engineering, VTU, CPGS Muddenahalli". Amount put to tender: Rs.8,14,200/- EMD Rs.20,500/- Last date for receipt of tender 28/06/2024 up to 2.30 p.m. Date of opening of tender:29/06/2024 at 04 .00 p.m. The details regarding participation in the tendering can be accessed by logging to our VTU website:www.vtu.ac.in. and www.kppp.karnataka.gov.in

DIPR/BGM/RO-MO-101/KSMCA/2024-25

KARNATAKA POWER CORPORATION LIMITED
Kalinadi Hydro Electric Project Stage- I & II
CIN : U85110KA1970SGC001919

SHORT TERM TENDER NOTIFICATION
(Only through e-portal 2.0 and two cover system)

No: KPCL/2024-25/SE0119 **Dated: 10.06.2024**

Tenders in two covers are invited through GoK e-procurement portal (Website URL: https://kppp.karnataka.gov.in) for the work of hiring of four nos. of bolero or equivalent 6 plus 1 seater vehicle for 24 hr x 7 days x 4 months during flood monitoring at Kadra and Kodasalli dam for 2024 monsoon. Last date & time for receipt of tender : 19.06.2024, 17.00 Hrs. Further details can be had from Office of the Executive Engineer (Gates) Kali, Kadra Divsion, KPCL, Kadra-581396, Mobile: 9141611350.

PSPCL Punjab State Power Corporation Limited

Regd. Office: PSEB Head Office, The Mall, Patiala-147001.
Corporate Identity Number : U40109PB2010SGC033813 I Website : www.pspcl.in
(Contact Number: 96461-19430)

Tender Inquiry No. 02/2024-25/CD Dated: 14.06.2024

Superintending Engineer / CIVIL DESIGN, PSPCL, E-2, Shakti Vihar, Patiala, invites E-tender for DNIT FOR PURCHASE OF 43 GRADE ORDINARY PORTLAND CEMENT CONFORMING TO IS:269/2015 (WITH LATEST AMENDMENTS) PACKED IN NEW SYNTHETIC / JUTE BAGS CONTAINING 20 BAGS IN A MT AT PSPCL PILOT WORKSHOPS MOHALI, MUKTSAR & SARNA --- QUANTITY = 19000 MT. For detailed NIT & tender specification, please refer to **https://eproc.punjab.gov.in** (Contact No.- 0172-2970263, 0172-2970284) from **14.06.2024** from **05:00 PM** onwards.

Note : Corrigendum and addendum, if any will be published online at **https://eproc.punjab.gov.in**

411/C-318/24-6/14/2024
76155/12/2963/2023/34625

ESTD: 1907

THE BANGALORE CITY CO-OP. BANK LTD.,
ADMINISTRATIVE OFFICE: NO. 3, Pampamahakahvi Road, Chamarajapet, Bangalore -18
Office: 26678572 : 26600512:26609066, Tele Fax: (080)26617980

(Rule 8 (1) POSSESSION NOTICE (for immovable property) (Symbolically)

Whereas the undersigned being the authorised officer of **The Bangalore City Co.Operative Bank Ltd., A.O., No.3, Pampamahakavi Road, Chamarajapet, Bangalore-18** under the Securitisation and Reconstruction of Financial Assets and Enforcement of Security Interest (Second) Ordinance, 2002 (Ord. 3 of 2002) and in exercise of powers conferred under section 13(2) read with rule 9 of the Security Interest (Enforcement) Rules, 2002 issued and demand notice calling upon the undersigned borrowers/ legal heirs to repay the amount mentioned in the notice being within 60 days from the date of receipt of the said notice.

The borrowers /legal heirs having failed to repay the amount, notice is hereby given to the borrowers /legal heirs and the public in general that the undersigned has taken possession of the property described herein below in exercise of powers conferred on him/her under section 13(4) of the said Ordinance read with rule 9 of the said rule.

The borrowers / legal heirs in particular and the public in general is hereby cautioned not to deal with the property and any dealings with the property will be subject to the charge of **The Bangalore City Co.operative Bank Ltd., A.O., No.3, Pampamahakavi Road, Chamarajapet, Bangalore-18.**

DESCRIPTION OF THE IMMOVABLE PROPERTIES

Sl.No.	Name of the Loanee	Balance Outstanding	Particulars of Immovable Property & Measurement
HEADOFFICE BRANCH			
01	Smt. Hombamma	Demand Notice Dated : 19.03.2024 Possession Notice Dated: 10.06.2024 Balance outstanding: Rs. 34,95,484/- as on : 10.06.2024	**Property & Measurement :-** New No. 16, Old property bearing No. 45/17, Situated at 3rd Cross Road, Muneshwara Block, Avalahalli Main Road, Presently coming under the Jurisdiction of BBMP Ward No. 41 of Gali Anjaneya Temple, With PID No. 41-168-16, Bengaluru. **Measuring: East to West : 45 feet & North to South : 30 feet** **East by :** Site No. 15, **West by :** Road, **North by :** Road, **South by :** Site No. 17.
02	Sri. Mohammed Basha	Demand Notice Dated : 18.12.2023 Possession Notice Dated: 10.06.2024 Balance outstanding: Rs. 7,62,379/- as on : 10.06.2024	**Property & Measurement :-** No. 163 (Old No. 142A), Neharupuram, BBMP Ward No. 80 of Bharathi Nagar, PID No. 80-16-163, Bengaluru. **Measuring: East to West : 32 feet & North to South : 10.5 feet** **East by :** Premises No. 174 (Neharupuram), **West by :** 6th Road (Neharupuram) **North by :** Premises No. 163/1, **South by :** 6th Road (Neharupuram).
03	Sri. Arasaiah	Demand Notice Dated : 18.12.2023 Possession Notice Dated: 10.06.2024 Balance outstanding: Rs. 10,47,143/- as on : 10.06.2024	**Property & Measurement :-** No. 43, Out of Sy. No. 82/1 of Chikkalasandra, BBMP Ward No. 197 of Vasanthpura, BBMP Khatha No. 359/362/43/82/1, Bengaluru South Taluk, Bengaluru. **Measuring: East to West : 30 feet & North to South : 50 feet** **East by :** Site No. 44, **West by :** Site No. 42 **North by :** Road, **South by :** Others property
04	Sri. Shyni shivakumar	Demand Notice Dated : 27.03.2024 Possession Notice Dated:10.06.2024 Balance outstanding: Rs. 61,91,121/- as on : 10.06.2024	**Property & Measurement :-** Site No. 58, Old Khatha No. 700, thereafter Khatha No. 62/700, Out of Sy. No. 345/2 of Begur Village, Begur Hobli, Bengaluru South Taluk, BBMP Ward No. 192 of Begur, BBMP Khatha No. 579/58, Bengaluru. **Measuring: East to West : Northern Side : 47 feet, Southern Side : 35 feet & North to South : East to West : 50 feet & North to South : 30 feet.** **East by:** Site No. 53 & 54, **West by:** 30 feet Road, **North by :** Site No. 57, **South by:** Site No. 59.
VIJAYANAGAR BRANCH			
05	Sri. Mahaboob Khan	Demand Notice Dated : 01.03.2024 Possession Notice Dated: 10.06.2024 Balance outstanding: Rs. 16,56,432/- as on : 10.06.2024	**Property & Measurement :-** New Municipal No. 43/1-1, Old No. 43, (North Portion), 13th Cross Road, Hosahalli Main Road, Padarayanapura, BBMP Ward No. 44 of Jagajeevan Ramnagar, New Ward No. 137 of Rayapuram, PID No. 44-7-43/1-1, Bengaluru. **Measuring: East to West : 15 feet & North to South : 32 ½ feet.** **East by:** Property belongs to Thahir Begum, **West by:** Property belongs to Thinnru Saheb, **North by:** Road, **South by:** Remaining southern portion of same property.

Date: 14.06.2024 Sd/- Authorized Officer
Place: Bangalore The Bangalore City Co-operative Bank Ltd.,

Can Fin Homes Ltd

Can Fin Homes Ltd (Sponsor: Canara Bank) HOME LOANS • DEPOSITS

JAYANAGAR BRANCH

"SAJINI", # 69 (Old No.35)
Ground Floor, 12th Main
Jayanagar 3rd Block, Bangalore-560011
Mob:7625079101, Ph: 080-26630501
E-mail Id: jayanagar@canfinhomes.com
CIN:L85110KA1987PLC008699

SALE NOTICE FOR SALE OF IMMOVABLE PROPERTIES

[proviso to rule 8(6)]

E- Auction Sale Notice for Sale of Immovable Assets under the Securitisation and Reconstruction of Financial Assets and Enforcement of Security Interest Act, 2002 read with proviso to Rule 8(6) of the Security Interest (Enforcement) Rules, 2002.

NOTICE is hereby given to the public in general and in particular to the Borrower(s) and Guarantor(s) that the below described immovable property mortgaged/charged to the Secured Creditor, the physical possession of which has been taken by the Authorised Officer of Can Fin Homes Ltd., Jayanagar Branch, will be sold by holding e-auction on "As is where is", "As is what is", and "Whatever there is" on **23-07-2024**, for recovery of **Rs.37,50,000/-**(Rupees Thirty Seven Lakhs Fifty Thousand Only) due to Can Fin Homes Ltd. from **Mr.Prashanth T Kale** S/o Trimbak A Kale (Borrower) **Mrs.Trupti C Jadav** W/o Mr.Prashanth T Kale (Co-Borrower) & **Mr. Mahesh R** S/o Ramu (Guarantor) as on 14.06.2024 together with further interest and other charges thereon.

The reserve price will be **Rs. 20,30,000/-** (Rupees Twenty Lakhs Thirty Thousand Only) and the earnest money deposit will be **Rs.2,03,000/-** (Rupees Two Lakhs Three Thousand Only).

Description of the Immovable Property

Flat No.401,4th Floor, "LAKSHMI RESIDENCY"Having Built up Area of 600 Sq,ft,UDS of 200 sq,ft, Situated at Site No.17, BBMP Katha No.157/2-401 , PID No. 83-93-157/2-401 , Situated at 9th Cross, Byrasandra, K R Puram Hobli,Bangalore East Taluk
Encumbrances : Nil

The detailed terms and conditions of the sale are provided in the official website of Can Fin Homes Ltd., (https://www.canfinhomes.com/SearchAuction.aspx). Link for participating in e-auction : https://sarfaesi.auctiontiger.net

Sd/-
Date: 14.06.2024 **Authorised Officer**
Place : Bengaluru Can Fin Homes Ltd.

All the news. In just a click. Log to www.newindianexpress.com | THE NEW INDIAN EXPRESS | /thenewindianexpress /newindianexpress /The New Indian Express | Google Play App Store

PUBLIC NOTICE

General Public is hereby informed that, my client is intending to purchase the Schedule Property mentioned below from its owner **Sri.Lokeshmurthy.M** son of Sri.Muniraju. It is represented by the owner that he had acquired the title to the Schedule Property in terms of registered sale Deed dated **05.11.2011** executed by **Sri.Gangaraju,** vide Document No.RRN-1-03403/2011-12, stored in CD.No.RRND63, in the Office of the Senior Sub-Registrar, Rajarajeshwarinagar, Bangalore. It is represented by the owner that he has clear, valid and marketable title to the Schedule Property and it is free from all encumbrances.

If any person/s who claim/s any right, title or interest of any nature in or any lien, charge or enforceable right in relation to the said Schedule Property and/or any objections of any nature to the transaction should lodge such claim and/or objections in writing to the undersigned together with supporting documents within Seven days hereof, failing which it will be presumed that no valid claims or objections subsist and my client would proceed to complete the transaction with aforesaid owner subject to compliance with other statutory and legal formalities.

SCHEDULE PROPERTY

All that piece and parcel of agriculture land bearing old Sy.No.5/14, New Sy.No.5/33, measuring 1 ½ (One and Half) guntas, situated at B.M.Kaval Village, Kengeri Hobli, Bangalore South Taluk and bounded on the East by: Land belongs to Sri.K.S.Manjunatha, West by: Land belongs to Sri.Rajesh.V.M & Vidyarani.J, North by: Private Property, and South by: Remaining property of the same survey number.

Dated: 14.06.2024
Place: Bangalore

KUMARA SWAMY.D, ADVOCATE
No.9, J.M. Complex, 2nd Floor, office No.21, 1st Main, Palace Guttahalli, Bangalore-560003. Mob-9844730046

Can Fin Homes Ltd

Can Fin Homes Ltd (Sponsor: Canara Bank) HOME LOANS • DEPOSITS

Begur Branch

No.2&4, 1st Floor, Shanthi Priya Layout
Devarachikkanahalli Road,
Behind Begur Govt. High School,
Bangalore 560068.Tel:080-25740123
Email:begur@canfinhomes.com
CINL85110KA1987PLC008699

SALE NOTICE

[proviso to rule 8(6)]

Sale notice for sale of immovable properties

E-Auction SALE NOTICE for Sale of Immovable Assets under the Securitisation and Reconstruction of Financial Assets and Enforcement of Security Interest Act, 2002 read with proviso to Rule 8 (6) of the Security Interest (Enforcement) Rules, 2002.

NOTICE is hereby given to the public in general and in particular to the Borrower (s) and Guarantor (s) that the below described immovable property mortgaged/charged to the Secured Creditor, the physical possession of which has been taken by the Authorized Officer of Can Fin Homes Ltd., Begur Branch, will be sold by holding e-auction on "As is where is", "As is what is", and "Whatever there is" on **19.07.2024**, for recovery of **Rs.43,00,000/-** (Rupees Forty three lakhs only) due to Can Fin Homes Ltd. From **Mrs. DORATHI LOBO W/o Maxswel Crasta & Mr. Wilfred Lobo (Guarantor) & Mr. Albert Lobo (Guarantor)**, as on 14/06/2024, together with further interest and other charges thereon.

The reserve price will be **Rs.58,20,000/-** (Rupees Fifty Eight Lakhs and Twenty Thousand Only) and the earnest money deposit will be **Rs.5,82,000/-** (Rupees Five lakhs Eighty Two Thousand only).

Schedule of the Secured Asset

SCHEDULE "A" PROPERTY : All that the piece and parcel of property bearing H.L no 47, in old Katha No. 116, New BBMP Katha Sl. No 925, Property No. 116/47, Situated at Valagerahalli Village, Kengeri Hobli, Bangalore South Taluk, the property previously coming under limits of Kengeri TMC, now the property comes under the limits of Bruhath Bangalore Mahanagara Palike, Kengeri Sub Zone, Bangalore and measuring East to West 40 feet and North to south 26 feet, totally measuring 1040 sqft and bounded on: Together with Ground Floor, First floor, Second Floor & Third Floor R.C.C Roofed residential house theron.

SCHEDULE – B' PROPERTY CONVEYED : 1/4th (i.e., on the site equally to 1040 square feet), of undivided share right, title, interest, Claims whatsoever in the Schedule 'A' property and first floor R.C.C roofed residential house theron and common staircase, house measuring 900 sqft, in the schedule 'A' property R.C.C Roofed residential house thereon. 1/4th (i.e., on the site equally to 1040 square feet),of undivided share right, title, interest, Claims whatsoever in the Schedule 'A' property and Third Floor R.C.C roofed residential house thereon and common staircase, house measuring 900 sqft, in the schedule 'A' property R.C.C Roofed residential house thereon. East by: Road, West by: Property No. 50&51, North by: Property No 46, South by: Property No.48

Known Encumbrance (E.C) - Nil

The detailed terms and conditions of the sale are provided in the official website of Can Fin Homes Ltd., (https://www.canfinhomes.com/SearchAuction.aspx). Link for participating in e-auction: http:-sarfaesi.auctiontiger.net

Sd/-
Date:14.06.2024 Authorised Officer
Place:Bangalore Can Fin Homes Ltd.

PUBLIC NOTICE

My client Mrs.Shobha.R, daughter of late N.Ramachandra residing at No.1427/10, 4th Cross, Manorayanapalya, R.T.nagar Post, Bangalore-560 032 has lost the Original Sale Deed dated 02.12.2004, executed by A.Arunkumar in favour of Shabana Ayaz, registered as document No.YAN-1-19195/2004-05 in Book I and stored in CD No.YAND100, in the Office of the Sub-Registrar, Yelahanka in respect of the property bearing Site No.101, present BBMP Khatha No.1436/6&7/101, measuring East to West 40 feet and North to South 30 feet, in all measuring 1200 sq.ft, situated at 1st main, 4th Cross, "M.S.Nagar", Thirumenahalli Village, Yelahanka Hobli, Bangalore North Taluk, Bangalore. If any person finds the same may kindly be delivered to the undersigned or to my client within **Fifteen** days of this Notice.

H.D.BASAPPA, Advocate
"G.R.COMPLEX", # 31, 1st Floor,
Service Road, Domlur Layout,
Bangalore-560 071Mobile : 9986349626
E-Mail: basappahd2018@gmail.com
Place : Bangalore Dated : 14.06.2024

PUBLIC NOTICE

This is to inform the general public that my client **Khushalchand D Shah**, S/o. Late Dhanji Kalyanji Shah, residing at No. 898, 10th Cross, 22nd Main, J.P. Nagar, IInd Phase, Bengaluru-560078. Aadhar. 975360392440, is the absolute owner of the Factory Building No. B-72, Peenya Industrial Estate, 1ST Stage, Bengaluru; Measuring 42 X 12.75 Meters, in totally 535.49 Square Meters and bounded on the; East by B-23, West by 11th Cross, North by Approach Road and South by B-73.

While renovating his house, my client has lost the Original Sale Deed dated 11/07/1990, Registered on 13/07/1990, Document No. 2043/1990-91, Volume 4442, Book-1, SRO Bangalore North Taluk, pertaining to the above property.

In the event any person finds or in possession of the above said original document, kindly handover the same to the below mentioned address within 07 days of the publication of this notice. The general public are informed not to act on the basis of the said original document.

SOMASHEKHARA A.N, Advocate
No. 105, 3rd Floor, MR Mansion, 12th 'D' Main Road, Muthyalanagar,
Bengaluru - 560 054

PUBLIC NOTICE

This is to inform the general public that, **Sri.Manjunatha**, S/o C.Muniyappa, aged about 58 years, residing at Chikka Cheemanahalli Village, Kasaba Hobli, Devanahalli Taluk, Bangalore Rural District and his family members are the absolute owner of the notice schedule property, acquired the same through Gift Deed, my client has been in possession and enjoyment of the schedule property interalia exercising all rights of ownership and except my clients named above no one has any manner of right, title, interest over the schedule property.

That my clients could not able to look after the affairs of the said property, they have executed the registered General Power of Attorney dated:11.11.2016, registered as Document No.DNH-4-00640/2016-17, Book-4, stored in CD No. DNHD622, which was registered in the office of the Sub-Registrar, Devanahalli in favour of the Sri.Ram Gopal, S/o Murthappa, aged about 46 years, Managing Partner of M/s Ganesh Developers, No.363/58/3, 2nd Stage, Yeshwanthapura, Bangalore-560 022. The General Power of Attorney dated:11.11.2016 is cancelled by sending legal notice dated: 12.06.2024, the said my client has not executed or registered any GPA in favour of any third person. Till today his family members has not executed any GPA to any third parties. if anyone whomsoever entering into any sale transaction or dealing in any manner in respect of the schedule property shall not be valid or binding on my clients and inspite of this notice any one entering into any Sale Transaction or whatsoever in respect of the schedule property without the knowledge of my client he/she/they shall be doing so entirely at their own risk as to cost and consequences.

SCHEDULE PROPERTY

All that piece and parcel of the agricultural property bearing Sy.No.13/3, measuring 0-32 guntas, situated at Chikka Cheemanahalli Village, Kasaba Hobli, Devanahalli Taluk, Bangalore Rural District and same is bounded on : **East by:** The property of Nanjundappa, **West by:** Krishnappa's property, **North by** Kalamma's property, **South by:** Kariyappa's land

D.S. MALI PATIL, Advocate
No.208, 2nd Floor, K.S. Building, Gandhinagar, Bangalore-560 009.
Mob: 9845461350, Date:14-06-2024

KERALA WATER AUTHORITY e-TENDER NOTICE

Tender No : 07/2024 -25/KWA/PHC/TVLA (RT-1),08/2024 -25/ KWA/PHC/TVLA (RT-1),09/2024 -25/KWA/PHC/TVLA (RT-1)

1) JJM-WSS to Pramadom and V.Kottayam-Design, Construction of 7MLD WTP, 3 year O&M, 10LL OHSR, Construction of 9m dia intake well cum pump house, RWPMs, raw water pump sets, Transformer room and Transformer, Supplying and Laying CWPM, CWPM from Kochumala to Padappupara, 2.5LL OHSR, 3LL OHSR, 5LL sump cum Pumphouse, road restoration 2) JJM) CWSS Koipram- Design, construction of 10LL OHSR ,4LL HSR and 2LL GLSR. Laying 300mm DIK9- CWPM from WTP to Nedumala OHSR & 300mm DI K9 - CWPM from WTP to Puaramala GLSR in Ezhumattoor pt.3) JJM-WSS to Enadimangalam- Design, Construction, of 17 MLD WTP at Chayalode, O&M for 3 years, Supply of Transformer, pumpsets and construction of OHSR- Construction of Intake well cum pump house at Kaduvathodu, Supplying and installation of pumpsets and Supplying and laying RWPM Construction of 7LL OHSR at Malanada- Construction of 15LL OHSR at Kannimala and 4LL OHSR, Supply and laying CWPMsSupply of pump set. Construction of sump cum pump house including road restoration. EMD : Rs. 500000 each; Tender fee : Rs. 19518 each; Last Date for submitting Tender : 28-06-2024 02:00:pm; Phone : 0469-2600162; Website: www.kwa.kerala.gov.in, www.etenders.kerala.gov.in

KWA-JB-GL-6-55-2024-25 Superintending Engineer, PH Circle, Pathanamthitta

COCHIN INTERNATIONAL AIRPORT LIMITED

CIAL/ELE/382 **TENDER NOTICE** 15.06.2024

Sealed item rate tenders are invited for the work mentioned below from reputed Electrical Contractors. The cost of the tender documents is Rs.2000/- +GST.

Sl No.	Name of Work	Estimated Amount	EMD	Completion Period	Experience	Annual Turnover
1.	Retrofitting of High masts Luminaires with LED fittings in CIAL	Rs.90.76 lakhs	Rs.2 Lakhs	04 Months	1.Valid PF & ESI registration. 2.Executed satisfactory at least one work related to SITC of flood lighting/street lighting in single work order for a value not less than Rs.50 lakhs or two works not less than Rs.30 lakhs	Rs.200 lakhs

Interested firms may submit their application for issuing the tender with all relevant documents mentioned above to the office of the Managing Director, Cochin International Airport Ltd., Nedumbassery on or before **24/06/2024**. More details can be had from our website **www.cial.aero**

Sd/-
Managing Director

AGRICULTURE PRODUCE MARKET COMMITTEE

Nehru Gunj, Kalaburagi-585 104, E-mail: apmckalburgi@gmail.com, Ph.: 08472-257469

ಸಂ:ಕೃಮಾಇ/ಕೃಉಮಾಸ/ಕ/ಹೊ.ಸಿ./402/2024–25 ದಿನಾಂಕ: 12–06–2024

:: BRIEF TENDER NOTIFICATION ::

APMC Kalaburagi hereby invites Tender for Security, Cleaning and other services in Main Market Yard and Tajsulftanpur Fruits & Vegetables Sub-yard of APMC Kalaburagi, eligible concerned department registered Agencies as per Government circular dated: 20-05-2024 providing outsource staff as per Reservation and Karnataka Transparency Act 2000 through e-procurement portal. The agencies have to submit all tender related documents, etc. by uploading through http://kppp.karnataka.gov.in website.

1) E-tender applications obtaining date : **13-06-2024 upto 05:00pm.** 2) Last date for the submission of filled in E-Tender applications: **29-06-2024 upto 05.00pm.** 3) Pre bid/ Clarification meeting : **25-06-2024 at 11:30 AM**, 4) Date of opening of Technical bid : **01-07-2024 at 04.00 PM**, 5) Date of opening of Financial bid : **01-07-2024 at 05.00 PM**, 6) Place of opening of E-Tender bid : **Office of the Secretary, Agricultural Produce Market Committee, Kalaburagi**

1) Service Name : **Security, Cleaning and other services in Main Market Yard and Tajsulftanpur Fruits & Vegetables Sub-yard of APMC Kalaburagi,** 2) EMD Amount (in Rupees) : **Rs. 10,00,000/-,** 3) Blank Tender form rate : As per e-portal, 4) Providing outsource staff details : Security, Cleaning and other services total 53 outsource staff.

Tender processing fees is as per e-portal rules tender terms & conditions as per e-portal and Any other information required can be obtained from the office of the Secretary, Agricultural Produce Market Committee, Kalaburagi during working days and hours or through website **http://kppp.karnataka.gov.in**

Sd/- Secretary, Agriculture Produce Market Committee, Kalaburagi

Sd/- Administrator, Agriculture Produce Market Committee, Kalaburagi

DIPR/Kalaburagi/84/KSMC&A/2024-25

CITY UNION BANK LIMITED

CUB TRUST AND EXCELLENCE SINCE 1904

Credit Recovery and Management Department
Administrative Office : No. 24-B, Gandhi Nagar, Kumbakonam - 612 001. **E-Mail id :** crmd@cityunionbank.in, **Ph :** 0435-2432322, **Fax :** 0435-2431746

TENDER-CUM-AUCTION SALE NOTICE UNDER SARFAESI ACT 2002

The following propertylies mortgaged to **City Union Bank Limited** will be sold in Tender cum-Public Auction by the Authorised Officer of the Bank, under Rule 8 (6) & 9 of the Security Interest (Enforcement) Rules, 2002, under the SARFAESI Act, 2002, for recovery of a sum of **Rs.21,53,029/- (Rupees Twenty One Lakh Fifty Three Thousand and Twenty Nine only)** as on **16-05-2024** together with further interest to be charged from **17-05-2024** onwards and other expenses, any other dues to the Bank by the borrowers / guarantors **No.1) M/s. Sushravya Impex, No.1380/F1, Bharadwaja, 2nd Floor, 5th B - Cross, 9th Main Road, Srinivasa Nagar, BSK 3rd Stage, Bangalore - 560050. No.2) Mr. R. Chandrashekhar, S/o. Mr. H.S. Ramanatha, No.1380/F, Bharadwaja, 2nd Floor, 5th B - Cross, 9th Main Road, Srinivasa Nagar, BSK 3rd Stage, Bangalore - 560050. No.3) Mrs. Shilpa, W/o. Mr. R. Chandrashekhar, No.1380/F, Bharadwaja, 2nd Floor, 5th B - Cross, 9th Main Road, Srinivasa Nagar, BSK 3rd Stage, Bangalore - 560050. No.4) M/s. Univerasal Trading Corp, No.100, 1st Main Road, BSK 2nd Street, Bangalore - 560070.**

Note : That our **148 - Bengaluru-Jaya Nagar Branch** has also extended Financial Assistance (SWAYAM GRIHA - SAL BR: 14801200042758) dated **12-04-2008** requested by No.2 of you for which No.3 of you stood as Co-Obligant for the facility for a Total Amount of **Rs.16,74,000/-** at a ROI of **13.50%.** The same has been also classified as **NPA** on **12-06-2015** and the outstanding balance as on **16-05-2024** is **Rs.8,63,041/-** plus further interest and penal interest of **2.00%** with monthly rests to be charged from **17-05-2024** till the date of realization.

Immovable Property Mortgaged to our Bank

Schedule - A : (Property Owned by Mr. R. Chandrashekhar, S/o. Mr. H.S. Ramanatha)

All that piece and parcel of the land and superstructure now existing and to be putup thereon situated at Srinivasa Nagar 2nd Phase, Banashankari 3rd Stage, bearing Site No.1380/F1. Measuring:- East to West - 10.67 mtr., North to South - 9.20 mtr. and bounded as Follows:- East by - Site Nos.1380/E & 1380/F, West by - Site No.1380/G, North by - Site No.1380/F, South by - Road.

Reserve Price : Rs.1,40,00,000/-
(Rupees One Crore Forty Lakh only)

AUCTION DETAILS

Date of Tender-cum-Auction Sale	Venue
24-07-2024	**City Union Bank Limited, Bengaluru-Banashankari Branch,** 784, II Phase, 7th Block, Banashankari, III Stage, 100 ft. Road, Bengaluru Urban - 560085. Telephone No.080-26423599,Cell No.9379877590.

Terms and Conditions of Tender-cum-Auction Sale :

(1) The intending bidders should be present in person for the auction and participate personally and give a declaration in writing to the effect that he/she is bidding for himself / herself. **(2)** The intending bidders may obtain the Tender Forms from **The Manager, City Union Bank Limited, Bengaluru-Banashankari Branch, 784, II Phase, 7th Block, Banashankari, III Stage, 100 ft. Road, Bengaluru Urban - 560085. (3)** The intending bidders should submit their bids only in the Tender Form prescribed in sealed envelopes addressed to **The Authorised Officer, City Union Bank Ltd.,** together with a Pay Order / Demand Draft for an EMD of **10%** of the Reserve Price, drawn in favour of **"City Union Bank Ltd.", on or before 12.00 Noon** on the date of Tender-cum-Auction Sale hereby notified. **(4)** For inspection of the property and other particulars, the intending purchaser may contact **Telephone No.080-26423599, Cell No.9379877590. (5)** The property/ies are sold on "As-is-where-is", "As-is-what-is" and "whatever-there is" basis. **(6)** The sealed tenders will be opened in the presence of the intending bidders at **01.00 p.m.** on the date of Tender-cum-Auction Sale hereby notified. Though in general the sale will be by way of closed tenders, the Authorised Officer may, at his sole discretion, conduct an Open Auction among the interested bidders who desire to quote a bid higher than the one received in the closed tender process, and in such an event, the sale shall be conferred on the person making highest bid. The sale, however, is subject to confirmation of City Union Bank Limited. **(7)** The successful bidder shall have to pay **25% (inclusive of EMD paid)** of the sale amount **immediately** on completion of sale and the balance amount of **75%** within **15 days** from the date of confirmation of sale, failing which the initial deposit of **25%** shall be forfeited. **(8)** The Sale Certificate will be issued by the Authorised Officer in favour of the successful purchaser only after receipt of the entire sale consideration within the time limit stipulated herein. **(9)** The successful purchaser shall bear the charges/fees payable for conveyance, such as stamp duty, registration fee etc., as applicable under law. **(10)** The successful bidder should pay the statutory dues (lawful house tax, electricity charges and other dues), TDS, GST if any, due to Government, Government Undertaking and local bodies. **(11)** The Authorised Officer shall have all the powers to accept or reject the bids or postpone or cancel the sale without assigning any reason whatsoever.

Place : Kumbakonam, Date : 13-06-2023 **Authorised Officer**

Regd. Office : 149, T.S.R. (Big) Street, Kumbakonam, Thanjavur District, Tamil Nadu - 612 001, **CIN -** L65110TN1904PLC001287, **Telephone No.** 0435-2402322, **Fax :** 0435-2431746, **Website :** www.cityunionbank.com

Canara Bank

ಕೆನರಾ ಬ್ಯಾಂಕ್ (A Government of India Undertaking)

Fiduciaz Syndicate

Wilson Garden Branch : No. 376/21, T V Plaza, H Siddaiah Road, Wilson Garden, Bengaluru- 560027.
Tel No: 080-28605480. e-mail : cb10419@canarabank.com

DEMAND NOTICE TO BORROWER / GUARANTOR / MORTGAGOR

Notice issued under Section 13(2) of the Securitisation and Reconstruction of Financial Assets and Enforcement of Security Interest Act, 2002.

To,

Borrower : 1.Mr Suresh Kumar G S/O Gangadharaiah S A, 2)Mrs Anitha T W/o Suresh Kumar G,
Both are at: No 18 Herohalli Kempegowda,Nagar Magadi Main Road Bangalore North Viswaneedam, Bengaluru Karnataka - 560091 .
Also At : No 3 , Byadarahalli Balaji Layout, Magadi Main Road, Bengaluru -560091, Karnataka.
Both are at: No 186, BBMP ward No 72, Herohalli Village, Yeshwanthpur, Bengaluru - 560091.

That you, **Mr Suresh Kumar G S/o Gangadharaiah S A and Mrs Anitha T W/o Suresh Kumar G** (hereinafter referred to as "the Borrower") have availed Credit Facility against which there are outstanding liabilities as mentioned below. We had called upon you to clear the entire liabilities for the loans borrowed from our **Wilson Garden Branch.**

You have committed default in repayment of loans as mentioned below and the loans were classified as Non Performing Assets on **29.05.2024.** The Bank through this notice brings to your attention that you have failed and neglected to repay the said dues/ outstanding liabilities and hence hereby demand you under Section 13(2) of the Act, by issuing this notice to discharge in full the liabilities of the Borrower as stated in hereunder to the Bank **within 60 days from the date of receipt of this notice.** The notice under Sec.13(2) of the Act sent to you by Post. Ack. Due on **05.06.2024** has returned undelivered.

Further, it is brought to your notice that you are also liable to pay future interest at the rate together with all costs, charges, expenses and incidental expenses with respect to the proceedings undertaken by the bank in recovering its dues.

Please take note of the fact that if you fail to repay to the Bank the aforesaid sum of **Rs. 29,47,121.51/-(Rupees Twenty Nine Lakh Forty Seven Thousand One Hundred And Twenty One And Paise Fifty One Only),** together with further interest and incidental expenses and costs as stated above in terms of this notice under Section 13(2) of the Act, The Bank will exercise all or any of the rights detailed under sub-section (4)(a) and (b) of Section 13. You are hereby restrained from dealing with any of the secured assets detailed below in terms of Section 13(13).

Your attention is invited to provisions of sub-section (8) of Section 13 of the Act, in respect of time available, to redeem the secured assets.

Loan No	Nature of Loan	Liability with interest as on date 05.06.2024	Rate of Interest
04199340000028	Housing Loan	**Rs.29,47,121.51**	11.76%

Details of Security Assets :Immovable- All that piece and parcel of the immovable residential site property bearing 186, Khatha no 559, Herohalli Village Old Khatha No 133, New Khatha No 994 situated at BBMP Ward No 72, Herohalli Village, Yeshwanthpur Hobli, Bengaluru North Taluk, Measuring East to West : 40 feet, North to South : 30 feet in all measuring 1200 Sq.ft And Bounded on the **East By:** Road, **West By:** Property No 183, **North By:** Property No 185 and, **South By:** Property No 187.
Name of the Title Holder : Mr. Suresh Kumar G & Mrs Anitha T

Place : Bangalore Authorised Officer
Date : 15.06.2024 Canara Bank

JM Financial Asset Reconstruction Company Limited

JM FINANCIAL

Corporate identify Number : U67190MH2007PLC74287
Registered Office Address : 7th Floor, Cnergy, Appasaheb Marathe Marg, Prabhadevi, Mumbai 400025
T: +91 22 6630 3030 F: +911 22 6630 3223 www. Jmfinancialarc.com

DEMAND NOTICE

Under Section 13(2) of the Securitisation And Reconstruction of Financial Assets And Enforcement Of Security Interest Act, 2002 read with Rule 3 (1) of the Security Interest (Enforcement) Rules, 2002. The Piramal Capital and Housing Finacne Ltd have assigned a pool of Loan (including below mentioned Loans) together with underlying security interest created therefor along with all the rights, title and interest thereon under Section 5 (1) (b) of the Securitisation and Reconstruction of Financial Assets and Enforcement of Security Interest Act, 2002 ("SARFAESI ACT") vide an assignment agreement dated March 29, 2023 ("the Assignment Agreement") in favour of JMFARC (JM) (herein reffered as Assingee). The undersigned is the Authorised Officer of (JM) assignee. Under Securitisation And Reconstruction Of Financial Assets And Enforcement of Security Interest Act, 2002 (the said Act). In exercise of powers conferred under Section 13(12) of the said Act read with Rule 3 of the Security Interest (Enforcement) Rules, 2002, the Authorised Officer has issued Demand Notices under Section 13(2) of the said Act, calling upon the following Borrower(s) (the "said Borrower(s)"), to repay the amounts mentioned in the respective Demand Notice(s) issued to them that are also given below. In connection with above, Nnotice is hereby given, once again, to the said Borrower(s) to pay to JM, within 60 days from the publication of this Notice, the amounts indicated herein below, together with further interest as detailed in the said Demand Notice(s), from the date(s) mentioned below till the date of payment and/or realization, payable under the loan agreement read with other documents/writings, if any, executed by the said Borrower(s). As security for due repayment of the loan, the following assets have been mortgaged to JM by the said Borrower(s) respectively.

Name of the Borrower(s) / Guarantor(s)	Demand Notice Date and Amount with NPA date	Description of secured asset (immovable property)
(LC No. 15400000848 of Kolar Branch) Aslam Pasha (Borrower) Farzana Taj (Co Borrower 1)	28-05-2024 (₹ 1656049 /-(₹ Sixteen lakh Fifty Six Thousand Forty Nine Only) NPA (09-09-2021	Site 36, Old Katha No 190/36, Sy No 49/1 E Katha No 151900701401020185, Manjali Village Vemgal Hobli Kolar Kolar Karnataka :- 563157
(LC No. 24600000566 of Chandapura Branch) G Karthiyayini (Borrower) S Arun Shanmugasundaram (Co Borrower 1)	28-05-2024 / ₹ 2257721/- (₹ Twenty Two lakh Fifty Seven Thousand Seven Hundred Twenty One Only) NPA (10-05-2024)	Flat No B 607, B Block, Sixth Floor, Golden Arena, Bidaraguppe Village Anekal Taluk Bangalore Bengaluru Karnataka :- 562107
(LC No. 02900008784 of Maysuru Branch) Manohara K (Borrower) Kariyappa K (Co Borrower 1)	28-05-2024 / ₹ 2290813 /-(₹ Twenty Two lakh Ninety Thousand Eight Hundred Thirteen Only) NPA (31-03-2021)	Property No-20 Unique No-152100203800100878 Nidagatta Village, Maddur Talu Mandya Mandya Karnataka :- 571433

If the said Borrowers shall fail to make payment to JM as aforesaid, JM shall proceed against the above secured assets under Section 13(4) of the Act and the applicable Rules, entirely at the risks of the said Borrowers as to the costs and consequences. The said Borrowers are prohibited under the Act from transferring the aforesaid assets, whether by way of sale, lease or otherwise without the prior written consent of JM. Any person who contravenes or abets contravention of the provisions of the said Act or Rules made there under, shall be liable for imprisonment and/or penalty as provided under the Act.

Date : 15.06.2024 **Sd/- (Authorised Officer)**
Place : BANGALORE **JM Financial Asset Reconstruction Company Limited**

IDBI BANK

CIN:L65190MH2004GOI148838

Retail Recovery, Bengaluru Zonal Office, # 3rd Floor, IDBI House, 58 Mission Road, Bengaluru – 560027. Ph 080-61451322, Email:- recovery.bengaluru@idbi.co.in

POSSESSION NOTICE
Under Rule 8(1)

Whereas, The Undersigned being the Authorised Officer of the IDBI Bank Limited under the Securitisation and Reconstruction of Financial Assets and Enforcement of Security Interest Act, 2002 (54 of 2002) and in exercise of powers conferred under Section 13(12) read with rule 3 of the Security Interest (Enforcement) Rules 2002, issued a Demand Notices dated as under calling upon the borrowers to repay the amount mentioned against their names in the respective Demand Notices within 60 days from the date of receipt of the said Notices.

The borrower having failed to repay the amount, notice is hereby given to the borrowers and the public in general that the undersigned have taken Possession of the Properties described herein below in exercise of powers conferred on him/her under sub-section (4) of section 13 of Act read with rule 8 of the Security Interest (Enforcement) Rules, 2002.

The borrowers in particular and the public in general is hereby cautioned not to deal with the Properties and any dealings with the property will be subject to the charge of the IDBI Bank Limited, for the amount shown against their names along with interest, costs, expenses till realization.

The borrower's attention is invited to provisions of sub section (8) of section 13 of the Act, in respect of time available, to redeem the secured assets.

1) Name of the Borrower: Mr. Vijay Kumar N and Mrs.Shanthi V
Demand Notice: 14.12.2023 **(A/c No. 0418675100006712)**
Possession Date: 11.06.2024 **Possession : Symbolic Possession**
Outstanding Amount: Rs.28,11,047/- (Rupees Twenty Eight Lakhs Eleven Thousand Forty Seven only) as on 09/01/2024 plus Applicable interest and charges thereon. The borrower's attention is invited to provisions of sub-section (8) of section 13 of the Act, in respect of time available, to redeem the secured assets.
Schedule of the Property: SCHEDULE 'A' PROPERTY: (Description of the entire property on which the Apartment Building being constructed) : All that piece and parcel of the Property portion of property residential house in Survey No.43/2, situated at Nagawara Village, Kasaba Hobli, Bangalore, North Taluk, Bengaluru. The Property presently know as No.20/1, 1st A Cross, Kanakanagar, Old Ward No.96, New Ward No.22, Municipal No.20/1, PID No.96-231-20/1, Bengaluru. Now comes under the limits of the Bruhat Bengaluru Mahanagara Palike Measuring East to West 30(Thirty Feet) and North to South 19.50 (Nineteen and Half) feet, in all measuring 585 square feet, with 4 squares in Ground Floor, and 2 ½ squares in First Floor RCC building, with mosaic flooring, cement and bricks used for construction of walls. Honne wood used for preparation of doors and windows, with all civic amenities thereon and together with all rights, appurtenances whatsoever whether underneath or above the surface and bounded on : EAST by : Private property, WEST BY : 13 feet Road, NORTH BY : Property retain by the previous Vendor ; and SOUTH BY : Property belongs to Sri. R Arumugam.

2) Name of the Borrower: Mr. Y S Manikanta & Shri.Y L Somasekhar Reddy
Demand Notice: 09.02.2024 **(A/c No. 1435675100004794)**
Possession Date: 12.06.2024 **Possession : Symbolic Possession**
Outstanding Amount: Rs. 41,05,316.00/- (Rupees Forty One Lakh Five Thousand Three Hundred Sixteen only) due as on **09-12-2023** plus Applicable interest and charges thereon. The borrower's attention is invited to provisions of sub-section (8) of section 13 of the Act, in respect of time available, to redeem the secured assets.
Schedule of the Property: Schedule 'A' Property : All that piece and parcel of immovable property presently bearing earlier BBMP Katha Nos.37,37/1, and 37/2, present BBMP Khata No.37,PID No.62-39-37 situated at 1st Cross road, Lakkasandrahalli, Bangalore totally measuring about 4280 Sq ft with all rights, appurtenances whatsoever here under or underneath or above the surface and bounded on the :East By : Private property belongs to Venkatesh and family and Narayan and family, West By: Private Property and property of Nanjappa and children, North By : Road South By : Private Property
Schedule 'B' Property :(Description of undivided share and flat being hereby conveyed) : 360.663 sqfeet of undivided share , right,title,interest and ownership in the land of Schedule 'A" property
Schedule 'C' Property : (Description of the residential Apartment hereby conveyed) : Residential Flat No.G-3 in Ground Floor and present municipal new No.37/2GF-003,PID No.62-39-37/2, situated at 1st cross road , Lakkasandrahalli , Bangalore measuring about 1113 sq feet of super builtup area consisting of two bedrooms , drawing room, dining room, two bath rooms, balcony , utility and kitchen with RCC roofing, vitrified flooring together with one car parking space,including proportionate share in common areas such as passages , lobbies,staircase,toproof etc, in the multistoried residential building known as "Prem Nivas" constructed over schedule "A" property with allotted PID No.62-39-37/2,GF-003 and bounded as follows : East By : Private property, West By: Private Property, North By : Flat No.G-2, South By : Private Property. Together with fixtures and fittings attached to the above mentioned property

3) Name of the Borrower: Mrs.Srabani Mitra and Mr. Chandi Chaaran Mitra
Demand Notice: 14.12.2023 **(A/c No. 0008675100036494)**
Possession Date: 30.05.2024 **Possession : Physical Possession**
Outstanding Amount: Rs.5,70,968/- (Rupees Five Lakhs Seventy Thousand Nine Hundred Sixty Eight Only) as on 09/01/2024 plus Applicable interest and charges thereon. The borrower's attention is invited to provisions of sub-section (8) of section 13 of the Act, in respect of time available, to redeem the secured assets.
Schedule of the Property: All that piece and parcel of the property bearing Site No.210, Katha No.4479/210, in the layout, "AERO SPRING", formed in Sy. No.12,13,14,15 and 17 of Shathakuntanahalli Village, Vijayapura Hobli, Devenahalli Taluk, measuring East to West 30 ft and North to South 50 ft, totally measuring 2000 sq ft and bounded on the : - North by : Site No.165, South by : Road, East by:Site No.211 and West by:Site No.209.

Date: 13-06-2024 Sd/-Authorised Officer
Place: Bengaluru IDBI Bank Limited

DEUTSCHE BANK AG

For immoveable property as per Rule 8(1) of the Security Interest (Enforcement) Rules, 2002
Appendix-IV POSSESSION NOTICE

Whereas, the undersigned being the authorized officer of **Deutsche Bank AG**, India ("Bank") having its registered office at Raheja Towers, Ground Floor, 26-27, M.G. Road, Bangalore – 560001 under the Securitisation and Reconstruction of Financial Assets and Enforcement of Security Interest Act, 2002, and in exercise of powers conferred under Section 13(12) read with rule 3 of the Security Interest (Enforcement) Rules, 2002 issued a demand notice dated **07th February 2024** under Section 13(2) of the said Act. calling upon the **Mr. Glen Ansel Netto ("Borrower") and Mrs

ONGC ओएनजीसी

EOA & HPHT ASSET, KAKINADA (A.P.)

GLOBAL EXPRESSION OF INTEREST (EOI)

EOA & HPHT Asset, ONGC, Kakinada, invites EOI from Global Oil & Gas Companies to join in as partner (with **Participative Interest**) for firming up a viable strategy in the **DDW (HP-HT field, Block: KG-OSN-2001/3)**. For more details log on to **https://tenders.ongc.co.in**

KARNATAKA POWER TRANSMISSION CORPORATION LIMITED

(CIN:U40109KA1999SGC025521)

No:CEE/TZB/SEE(O)/AEE-4/24-25/4238 & 4240 Date: 12.06.2024

BRIEF TENDER NOTIFICATION (KPPP mode only)

KPTCL invites bids at the Offices of Transmission Zone , KPTCL, Bengaluru for the following Service:

(1) Bid Enquiry Nos.: KPTCL/CEE/TR/BZ/**DEO-117**/2024-25 for providing manpower services of **58 Nos.-Data Entry Operators.**

(2) Bid Enquiry Nos.: KPTCL/CEE/TR/BZ**Attender-118**/2024-25 for providing manpower services of **35 Nos. - Office Attendants and 1 No. Driver** required

The detailed notification regarding the subject enquiry in the e-tendering process can be obtained by logging into **https://kptcl.karnataka.gov.in** with hyperlink **"E Procurement KPTCL"** or to **https://kppp.karnataka.gov.in on or after 20.06.2024.** Other details can be obtained from the office of the undersigned

Sd/- Chief Engineer, Electy, Transmission Zone, KPTCL, A.R.Circle, Bengaluru-560009.

RAIL COACH FACTORY KAPURTHALA

E-TENDER NOTICE

On-line bids are invited by PCMM, RCF on behalf of President of India for following items:-

Sr.No.	Tender No. & Due Date	Description	Qty. (Nos/Sets)	EMD(₹)
1.	12241222/05.07.2024	Set of Additional Side Filling Arrgt. for Retro Fitment of LHB AC 3T Coaches.	16,000 Set	20,00,000.00/-
2.	14241099/05.07.2024	PU Paints for LHB Coaches (With Top Coat for Roof & Endwall Only)	697 Set	4,18,190/-
3.	14241101/05.07.2024	PU Paints for Amrit Bharat Coaches.	492 Set	5,01,840/-
4.	17231585A/08.07.2024	Supply and Apply of set of roller blind arrgt. for LHB First AC Coaches.	45.00 Set	1,81,280/-
5.	12241224/08.07.2024	Longitudinal Luggage Rack	1892 Nos.	1,57,010/-
6.	12241193/09.07.2024	Retention Tank for LHB SLR Compatible with Vacuum Evacuation System	52 Nos.	20,00,000/-
		Retention Tank for LHB Power Car Compatible with Vacuum Evacuation System	102 Nos.	
		Retention Tank LH for LHB Coaches Compatible with Vacuum Evacuation System	932 Nos.	
		Retention Tank RH for LHB Coaches Compatible with Vacuum Evacuation System	880 Nos.	
7.	12231403A/09.07.2024	Lavatory Window with Fixed Louvers and Sealed Glass Unit for LHB AC 3 Tier Coach.	120 Nos.	1,02,930.00/-
		Emergency Openable Window for LHB AC 3 Tier Coach.	120 Nos.	
		Fixed Window for LHB AC 3 Tier Coaches.	420 Nos.	
8.	17241157/31.07.2024	Folding Berth complete with M.S corrugated sheet for L.H.B. Power Car USBRL Coaches.	182 Nos.	56,420.00
9.	17241342/04.07.2024	Set of SS Ladders (without PU Foam Cladding) for LHB SCN Coaches.	450 Nos.	82,840/-
10.	12241237/12.07.2024	1. Supply and Installation of one coach set of sealed window glass unit, pillar glass and destination board glass arrangement for train set MC, TC, MC2, NDTC/ EC, NDTC/ EC3, NDTC Coaches.	288 Set	9,53,780.00/-
		2. Supply and Installation of one coach set of sealed window glass unit, pillar glass and destination board glass arrangement for train set DTC Cochaes.	32 Set	
11.	12241194/11.07.2024	Vacuum Evacuation System for Indian Style Bio Toilet LH for LHB Cocahes	492 Set	5000000/-
		Vacuum Evacuation System for Western Style Bio Toilets for 200 KMPH LHB Cocahes	860 Set	
		Vacuum Evacuation System for Indian Style Bio Toilet RH LHB Cocahes	616 Set	
12.	12241234/11.07.2024	Honeycomb Partition Frame Set with AL FR HPL Sheet for LHB SCN Coach	264 Set	11,77,440/-
13.	14231275B/24.06.2024	Fleet Graphic Film for LHB Chair Car Coaches.	40 Nos.	189930/-
14.	14231276E/24.06.2024	Fleet Graphic Film for Exterior of Power Car.	159 Nos.	65670/-
15.	01241178/18.07.2024	Spring Pot	2469 Nos.	142210/-
16.	17241141/29.07.2024	Luggage Rack Mounting for Generator Cum Brake VAN LHB	134 Sets	711540/-
17.	14241088/08.07.2024	Adhesive for Fixing Lavatory	3725 Nos.	50,550/-
18.	17241114/06.08.2024	Set of Inserts for LHB AC Coaches	1859 Set	81,600/-
19.	05241529/17.07.2024	Set of Door Cut Out Complete	176 Sets	1,44,210/-
20.	05241530/12.07.2024	Set of Door Cut Out	52 Sets	93,460/-
21.	02241379/10.07.2024	EFT. Board	10980 Nos.	98,180/-
22.	05241534/09.07.2024	Underframe Complete for LHB SCN Amrit Bharat Coaches	160 Nos.	2000000/-
23.	05241531/09.07.2024	Set of Side Wall Complete & Roof Complete for LHB Amrit Bharat	160 Set	2000000/-
24.	01241224/19.07.2024	Centering Disc	8327 Nos.	143460/-
25.	05241553/11.07.2024	Integrated WTCC.	52 Set	1,32,190/-
26.	01241193/16.07.2024	Secondary Lateral Damper for Fiat Bogies with Air Spring	3158 Nos.	2000000/-
		Primary Vertical Damper	14234 Nos.	
		Secondary Vertical Damper for LHB NAC Coaches	6127 Nos.	
		Secondary Vertical Damper	1024 Nos.	
		Yaw Damper	8305 Nos.	
27.	07241284/09.07.2024	S.S. Tube and Double Ferrule Fittings (Four Type)	2410 Set	2000000/-
			172 Set	
			94 Set	
			652 Set	
28.	07241259/23.07.2024	Supply, Installation, Commissioning & Testing of Stainless Steel Tubes and Double Ferrule Fittings (Three Type)	758 Set	2000000/-
			113 Set	
			146 Set	
29.	01241201/08.07.2024	Set of control equipment items (Bogie) for 3-Phase MEMU/DMC & TC Bogie	93 Set	119140/-
		Supply of control equipment for Air Suspension System for 3 Phase MEMU DMC & TC Coaches.	72 Set	
30.	01241214/08.07.2024	Air Spring 160 KN for LHB Coaches.	1507 Sets	5000000/-
31.	01241205/09.07.2024	Roll Link	7921 Nos.	381350/-
32.	01241218/09.07.2024	Brake Support	3077 Nos.	280300/-
33.	07241229/09.07.2024	Nyloc Nut M10 Stainless Steel.	828800 Nos.	74260/-
34.	07241233/16.07.2024	Hex Head Screw M10X35 Stainless Steel.	892500 Nos.	135300/-
35.	07241215/11.07.2024	Hex Head Screw High Tensile (Two Type).	43509 Nos.	75890/-
			31270 Nos.	

1. For details and making On-line bids, visit Website **http://ireps.gov.in** Drawings/specifications, wherever required can be downloaded from RCF Website **http://www.rcf.indianrailways.gov.in. Class IIIb digital signature certificate required for on-line bidding, can be obtained from licensed certifying agencies listed at website http://www.cce.gov.in. 2.** All Limited tenders and Advertised tenders will normally close at 11:25 Hrs and 14:25 Hrs respectively on the stipulated date and will be opened at 11.30 Hrs and 14.30 Hrs. **3.** Tender at Sr. No. 1 to 18 will be opened at RCF, Kapurthala and Tender at Sr. No. 19 to 35 will be opened at Tilak Bridge, New Delhi-110002. **4.** For queries contact IREPS Helpdesk at 011-24102855, 011-24105180 or RCF Helpdesk at 011-23378658. **NOTE:** "GST No. of RCF is 03AAAGM0289C1ZT. All the suppliers are advised to quote this in dispatch documents for the supplies made by them". **PCMM**

CORRIGENDUM: (1) Tender No. 13245022 for procurement Hydraulic Wheel Press as per specification no. Mech/M&P/3700/10 Rev-03. **Due date may be read as 28.06.2024** instead of 13.06.2024. **Dy. CMM/G**

R.O. No. 31-S/2024-25 **Dated: 14.06.2024**

TUNGABHADRA BOARD: TB DAM

e-Procurement Short Term Tender Notice IFB Nos.27/2024-25 & 28/2024-25 Dt.06.06.2024 (2nd Call)

Tender for **02 Nos. of Works** in respect of HW & HLC Division, TB Dam and LLC Division, Ballari under 'Service Category' categories are re-invited through 'e-Procurement'.

Bid Document downloading Start Date & Time:	15.06.2024 at 11:00 AM
Bid Document downloading End Date & Time :	21.06.2024 at 03:00 PM
Bid Submission End Date & Time :	21.06.2024 at 5:30 PM
Date of opening of Commercial Stage:	21.06.2024 at 6:00 PM

Further details can be seen @ https://tender.apeprocurement.gov.in

Ph: 08394-259114
Fax: 08394-259167

Sd/-
Superintending Engineer, I.B, TB Board, TB Dam

The Kerala Minerals and Metals Ltd

KMML (A Govt. of Kerala Undertaking) Sankaramangalam, Kollam 691583
Phone: 0476-2651215 to 217 E-Mail :md@kmml.com

E-TENDER NOTICE

For more details please visit the E-Tendering Portal: https://etenders.kerala.gov.in or www.kmml.com

No	TENDER ID	ITEMS
1	2024_KMML_675112_1	For fabrication, Supply, Replacement and Erection of Drive and Idler End Trunnion of Digestor-1 ST
2	2024_KMML_673883_1	For the supply of Brick Acid Resistant for Digester
3	2024_KMML_674225_1	For the supply of Brick Acid Resistant for Digester
4	2024_KMML_674286_1	For the supply of Brick Acid Resistant
5	2024_KMML_674110_1	Dismantling and application of Refractory Castables and bricks in B stream Pigment separator in U300
6	2024_KMML_674793_1	Basic Front end Engineering Design and Project report preparation for the setting up of 2 x 100 MT new LPG Storage and Vaporization Facility
7	2024_KMML_673980_1	For supply of Boiler Quality CS Plate-6MM THK, 8 MM THK, 10 MM THK & 12 MM THK
8	2024_KMML_673754_1	Design, Engineering, Supply, Installation and commissioning of acoustic barrier insulation for the PLC control room of new PF-SFD system
9	2024_KMML_675336_1	Acid Resistant Brick lining work of Spent acid blow down tank (T 401 C) in IBP
10	2024_KMML_674794_1	Design, supply, installation, testing and commissioning of new 40 TPH water tube Boiler Plant

Chavara 14.06.2024 **Sd/- Managing Director for The Kerala Minerals and Metals Ltd**

MANGALORE ELECTRICITY SUPPLY COMPANY LIMITED

(A Government of Karnataka undertaking)
Corporate Office, "MESCOM BHAVANA", Bejai, Mangaluru - 575 004
Ph: 0824-2885795 CIN: U40109 KA 2002 SGC 030425

No: MESCOM/SEE(P)/EE(W)/AEE(W)/I/91342/2024 **Dated: 24.05.2024**

TENDER NOTIFICATION (E-Procurement Mode Only)

MESCOM invites tenders for the following works on Partial turnkey basis vide respective bid enquiry numbers:-

Sl. No.	Name of the work	Bid Enquiry Nos.
1	Enhancement of 1x5 MVA power transformer-2 (Bank-2) by 1x10 MVA power transformer at 33/11 kV, 2x5 MVA Kumbra Sub-station in Puttur Rural Sub-Division of Puttur Division	MESCOM/ 2024-25/SS/ WORK_INDENT229
2	Enhancement of 1x5MVA power transformer-2 (Bank-2) by 1x10MVA power transformer at 33/11 kV, 2x5 MVA Belthangady Sub-station in Belthangady Sub-Division of Bantwal Division	MESCOM/ 2024-25/SS/ WORK_INDENT230
3	Formation of 33 kV line as an additional source of supply to 33/11kV Malpe Sub-station using UG cable (3 core, 400 sqmm) from Palekatte (by tapping existing 33 kV Nittur-Malpe AB cable line) for the distance of 2.2 kms in Udupi Sub-division of Udupi Division	MESCOM/ 2024-25/EL/ WORK_INDENT231

The interested eligible bidders may log on to **https://kppp.karnataka.gov.in** on or after **15.06.2024**

Sd/-, Superintending Engineer (Ele) (Proc)

DIPR/ADM/KSMCA/57/24-25 dt: 14.06.2024

For Power Related Complaints & Assistance Call Toll Free Number 1912

HEALTH AND FAMILY WELFARE DEPARTMENT

ENGINEERING WING

Office of the Chief Engineer, Arogya Soudha, 3rd floor, Leprosy Hospital Premises, 1st Cross, Magadi Road, Bengaluru-560 023
Telephone No.: 080-29557023 E-mail:**cekhsdrp@gmail.com**

No:HFWD/EW/CE/TA-3/AE-8/TND/2024-25/489 Date:14.06.2024

TENDER NOTIFICATION

Tender is invited from eligible contractors registered in KPWD in Two Tender document system in Karnataka Public Procurement Portal Platform for the following work. **(1)** Description of works: **Construction of 150 Bedded Peripheral Cancer Center at Kalaburagi District. (2)** Approximate Estimate cost (Including GST): **Rs. 6518.74 lakhs (3)** EMD: **Rs.65.19 Lakhs. (4)** Stipulated period for Completion (including monsoon): **18 months.**

Calendar of Events: (1) Last date for receipt of tenders: **15.07.2024 up to 16.00 hrs. (2)** Date of Opening of Tenders (Technical Bids): **16.07.2024 at 16.00 hrs.**

The tender details can be downloaded from the Karnataka Public Procurement portal platform. Tenders shall be submitted electronically at **www.kppp.karnataka.gov.in** and Earnest Money Deposit and Tender Processing Fee shall also be paid electronically. Interested eligible contractors shall register on the KPP Portal platform to participate in tenders.

NOTE: 1. All the rights are reserved by the undersigned for postponement or cancellation of entire tender process, rejection of bids / individual bid etc., without assigning any reason. 2. Henceforth, any changes in the schedule / contents will not be published through newspapers and further changes will be updated on kpp portal only.

Sd/- Chief Engineer, H&FWD, Engineering Wing, Bengaluru

PUBLIC NOTICE

This is to bring to the notice of the General Public that our client notice is given to behalf of my client **Smt. SUDHA.N.K & Sri. CHANDRA SHEKAR. B.N** Both are residing at Bangalore is intending to purchase the schedule property mentioned here under from **Sri. Soma Shekar B.L. & Raja Shekar . B.L** residing at Bangalore if anyone person/s firm/ company institute/ organisation or establishment, is/are having any ride title interest climb share or objections in respect of schedule property year by required/ request to intimate in writing to undersigned advocate with documentary proof within **7 days** here of and any climb made after the stipulated period will not be considered, it will be perfume that there is/are no claims and will be valid , same shall be null & void such person/s shall be considered as waived and not binding on my client and my client will proceed with completion of sale transaction be way of Execution Sale Deed in respect of the Schedule Property in/on the name of my client.

SCHEDULE PROPERTY

All that piece and parcel of immovable Property bearing **No. 116/ 2, 3, 4** Katha No. 180 , BBMP katha No: 216/204/180 situated at **Bommanahalli Village, Begur Hobli, Bangalore South Taluk,** Presently comes under the BBMP Limits, Measuring East to West 92 Feet, North to South 46 Feet, in all measuring **4232 Sq. Ft.,** together with all rights, appurtenances, whatsoever whether underneath or above the surface and bounded on:

East by : K. Muniyappa's Building, West by : 4 Feet Passage and B.L. Doddkaverappa, B.L. Chikkakaverappa & B.L. Pran's Property, North by : Road.

SHIVARAJA A. Adovate
OFFICE # 133, Near New Maheshwaramma Temple, Mullur, Bangalore-560035 M : 8971565706

PUBLIC NOTICE

Public are hereby informed that my Client **Sri. M.C. Harish,** R/at: No.19, Reliance Sadan, 1st Main, 3rd Stage, Vinayaka Layout, Vijay Nagar, Bangalore - 560040, has lost and misplaced the original Notarized General Power of Attorney executed by him in favour of Mr. K.R. NAGARAJ, S/o. Sri. K.Ramaiah, in respect of schedule property, in addition to also cancelled / revoked the aforesaid General Power of Attorney executed by our client Sri. M.C. Harish by way of Revocation of the notarized GPA.

Therefore, the General public are hereby informed that not to deal or transact with the said Mr. K.R. NAGARAJ, residing at No.1670/2, Ashwini, Vidyanagar, Davanagere Camp, Bangalore, based on the General Power of Attorney.

If any persons deal or transact with the said General Power of Attorney in respect of schedule property based on the said GPA, henceforth, they will be doing it at their own risk and our client will not be responsible for any such act whatsoever.

SCHEDULE PROPERTY

All that piece and parcel of the Site bearing No.16, Khata No.269, formed in the residentially converted land in Sy. No.44/8, Situated at Marayakanahalli Village, Jala Hobli, Bangalore North Taluk, the site measuring East to West : 60 feet and North to South 40 feet, in all measuring 2400 square feet and bounded on the: **East by :** 30 feet Road, **West by :** Site No.19, **North by :** Site No.15, **South by :** Site No.17.

KAVITHA .S & ASSOCIATES
Advocates & Legal Consultants
1006/1, 2nd Floor, Balaji Building, 1st Cross M E S Colony, HAL Airport Exit Road, Bangalore - 560 017. Mobile: 96868 58225

ನಗರಸಭಾ ಕಾರ್ಯಾಲಯ, ಹೊಸಕೋಟೆ

ಬೆಂಗಳೂರು ಗ್ರಾಮಾಂತರ ಜಿಲ್ಲೆ–562114,
ದೂರವಾಣಿ:–27931221, ಸಹಾಯವಾಣಿ: 27931759
Email:-itstaff.ulb.hosakote@yahoo.com Web:- site.www.hosakotecity.mrc.gov.in

ನಂ.ನಸಹೊ/ತಾಂತ್ರಿಕ ಶಾಖೆ/ಟೆಂಡರ್/ಸಿಆರ್/09/2024–25 ದಿನಾಂಕ: **13.06.2024**

"ಟೆಂಡರ್ ಪ್ರಕಟಣೆ" (ಇ–ಪ್ರೊಕ್ಯೂರ್‌ಮೆಂಟ್ ಮೂಲಕ)

ಪೌರಾಯುಕ್ತರು ನಗರಸಭೆ ಹೊಸಕೋಟೆ, ಬೆಂಗಳೂರು ಗ್ರಾಮಾಂತರ ಜಿಲ್ಲೆ ಇವರಿಂದ 2023–24ನೇ ಸಾಲಿನ ಎಸ್.ಎಫ್.ಸಿ. ವಿಶೇಷ ಅನುದಾನದಡಿ ಈ ಕೆಳಕಂಡ ಕಾಮಗಾರಿಗಳಿಗೆ ಕರ್ನಾಟಕ ಸ್ಟ್ಯಾಂಡರ್ಡ್ ಡಾಕ್ಯುಮೆಂಟ್ ಎರಡರ ಪ್ರಕಾರ ಟೆಂಡರ್‌ನ್ನು ದ್ವಿ–ಲಕೋಟೆ ಪದ್ಧತಿಯಡಿ ಅರ್ಹ ದರ್ಜೆಯ ನೋಂದಾಯಿತ ಗುತ್ತಿಗೆದಾರರಿಂದ ಇ–ಪ್ರೊಕ್ಯೂರ್‌ಮೆಂಟ್ ಪೋರ್ಟಲ್ ಮುಖಾಂತರ ಟೆಂಡರ್‌ನ್ನು ಕರೆಯಲಾಗಿರುತ್ತದೆ.

ಕ್ರ.ಸಂ.	ಕಾಮಗಾರಿಗಳ ವಿವರ	ಅಂದಾಜು ಮೊತ್ತ (ರೂ. ಲಕ್ಷಗಳಲ್ಲಿ)	ಇ.ಎಂ.ಡಿ. ರೂ.ಗಳಲ್ಲಿ
	ಪರಿಶಿಷ್ಟ ಜಾತಿ ವರ್ಗದವರಿಗೆ ಕಾಯ್ದಿರಿಸಲಾದ ಕಾಮಗಾರಿಗಳು.		
1	DMA/2023-24/RD/WORK_INDENT 17758	47.00	47,000/-
2	DMA/2023-24/RD/WORK_INDENT 17699	49.50	49,500/-
	ಪರಿಶಿಷ್ಟ ಪಂಗಡ ವರ್ಗದವರಿಗೆ ಕಾಯ್ದಿರಿಸಲಾದ ಕಾಮಗಾರಿ.		
3	DMA/2023-24/RD/WORK_INDENT 17724	49.00	49,000/-
	ಸಾಮಾನ್ಯ ವರ್ಗದವರಿಗೆ ಕಾಯ್ದಿರಿಸಲಾದ ಕಾಮಗಾರಿಗಳು.		
4	DMA/2023-24/RD/WORK_INDENT 17761	41.00	82,000/-
5	DMA/2023-24/RD/WORK_INDENT 17760	44.00	88,000/-
6	DMA/2023-24/RD/WORK_INDENT 17759	45.50	91,000/-
7	DMA/2023-24/RD/WORK_INDENT 17755	45.50	91,000/-
8	DMA/2023-24/RD/WORK_INDENT 17749	49.00	98,000/-
9	DMA/2023-24/RD/WORK_INDENT 17722	47.00	94,000/-
10	DMA/2023-24/RD/WORK_INDENT 17684	49.50	99,000/-
11	DMA/2023-24/RD/WORK_INDENT 17766	33.00	66,000/-

1) ಟೆಂಡರ್‌ನ್ನು ಸಲ್ಲಿಸಲು ಕೊನೆಯ ದಿನಾಂಕ ಮತ್ತು ಸಮಯ **27/06/2024ರ ಸಂಜೆ 5:30 ಗಂಟೆಯವರೆಗೆ** ಹಾಗೂ ಟೆಂಡರ್ ತಾಂತ್ರಿಕ ಬಿಡ್ ತೆರೆಯುವ ದಿನಾಂಕ ಮತ್ತು ಸಮಯ **29/06/2024 ರ ಬೆಳಿಗ್ಗೆ 11:00 ಗಂಟೆಗೆ** ಹಾಗೂ ಆರ್ಥಿಕ ಬಿಡ್ ತೆರೆಯುವ ದಿನಾಂಕ ಮತ್ತು ಸಮಯ **03/07/2024ರ ಬೆಳಿಗ್ಗೆ 11:00 ಗಂಟೆಗೆ** ನಿಗಧಿಪಡಿಸಲಾಗಿರುತ್ತದೆ.

2) ಟೆಂಡರ್ ದಾಖಲೆಗಳನ್ನು ಕರ್ನಾಟಕ ಸರ್ಕಾರದ ಇ–ಪ್ರೊಕ್ಯೂಮೆಂಟ್ ಪೋರ್ಟಲ್ **https://kppp.karnataka.gov.in/#/portal/portal-home** ನಿಂದ ಡೌನ್‌ಲೋಡ್ ಮಾಡಿಕೊಳ್ಳುವುದು.

3) ಟೆಂಡರ್ ಪೂರ್ವಭಾವಿ ಸಭೆಯ ದಿನಾಂಕ ಮತ್ತು ಸಮಯ **20/06/2024ರ ಬೆಳಿಗ್ಗೆ 11:00 ಗಂಟೆಗೆ** ಹೊಸಕೋಟೆ ನಗರಸಭೆಯ ಪೌರಾಯುಕ್ತರ ಕೊಠಡಿಯಲ್ಲಿ.

ವಾಸಾಸಂಇ/ವಾ.ಪ್ರ/332/ಶಿರಡಿ ಸಾಯಿ/2024–25

ಸಹಿ/– ಪೌರಾಯುಕ್ತರು ನಗರಭೆ, ಹೊಸಕೋಟೆ.

GOVERNMENT OF KARNATAKA
PUBLIC WORKS DEPARTMENT, DIVISION, CHITRADURGA

No.EE:PWD:CTA:JE-1,2:Tender-01:2024-25: Dt:- 13.06.2024

E-TENDER NOTIFICATION

Tenders are invited from registered Contractors in KPWD for the following work through KPPP Portal as per standard tender documents rules.

Name of work:- Two cover System :-Head of Account 8443 DEPOSIT CONTRIBUTION (CEPMIZ) KMERC:- (1) Improvements to Hirebennur-Sirigere-Sasalu road from Km 0.00 to13.00 in Chitradurga Taluk of Chitradurga District - CC Road (Upto D. Madakaripura) (W.I-5864)/call-2

Estimate Cost Rs. in Lakhs 6500.00

Tender dates are as mentioned below: Late Date & time for Tender Queries/ Clarifications 12-07-2024 Time: 17.30 Last Date & time for receipt of tenders 15-07-2024 Time: 16.00 Date & time for opening of Technical Bid 16-07-2024 Time: 16.15 Date & time for opening of Financial Bid 19-07-2024 Time: 11.00 Further details can be obtained from this office and H.P. Company helpline Numbers 080-25501216 and 080-25501227.

DIPR/CTA/KSMCA/ 37/2024-25

Sd/- Executive Engineer PWD, Chitradurga.

Bengaluru City Branch

सेन्ट्रल बैंक ऑफ इंडिया Central Bank of India
Grand Majestic Mall, Ground floor, 2nd Cross Road, Opp. Gubbi Veeranna Rangamandira, Gandhinagar, Bengaluru-560009.
Ph : 080-22873096/97, M : 9916102337
E-mail: bmbang0850@centralbank.co.in/cmbang0850@centralbank.co.in

DEMAND NOTICE TO THE BORROWER

DEMAND NOTICE UNDER SECTION 13(2) OF THE SECURITIZATION AND RECONSTRUCTION OF FINANCIAL ASSETS AND ENFORCEMENT OF SECURITY INTEREST (SARFAESI) ACT, 2002 TO THE BORROWER/S

We, **Central Bank of India, Bengaluru City Branch,** had issued Demand Notice under Section 13(2) of the Securitization and Reconstruction of Financial Assets and Security Interest Act 2002 by Registered Post with Acknowledgment Due (RPAD) to the addresses furnished to the Bank as mentioned below. Since the notice has not been acknowledged and returned due to non-availability of addresses at the said addresses / due to evading of service of the notices sent by RPAD, notice could not be served. Further, Bank had served the said demand notices by affixture at the addresses given. The contents of the said notice are mentioned herein below.

Name and Address of the Borrower / Mortgagor : Mr. Ankith Jain (M/s. Pearl Express) and Sangeetha Jain, No. 25, 16th Cross, J.P. Nagar, 6th Phase, Bangalore-560078.

Nature of Loan : OD Book Debts MSME, Account No : 3743008673
Sanction Amount : Rs. 2,15,00,000/-
TL-CGECL 1.0 Extension, Account No : 5179492480
Sanction Amount : Rs. 33,00,000/-
Total Liability Amount : Rs. 2,16,86,075 (OD Book Debts MSME) + Rs. 12,72,734 (TL-CGECL 1.0 Extension) = Rs. 2,29,58,809 (Rupees Two Crore Twenty Nine Lakhs Fifty Eight Thousand Eight Hundred and Nine only) with further interest at the applicable rate/s of interest mentioned in the Schedule A from the date of notice 15.05.2024 till the date of full and final payment along with incidental expenses, charges and costs.
NPA Date : 14.05.2024 **Demand Notice Dated : 15.05.2024**

Description of Immovable Property Land and Building and details of title deed with its boundaries : All that piece and parcel of Residential House property bearing New No. 031, Old Site No. 6, formed in Survey No. 44/3, situated in 3rd Main, 12th 'A' Cross, Sarakki Village, Uttarahalli Hobli, Banalore South Taluk, Presently area comes under the jurisdiction of Bruhath Bangalore Mahanagara Palike, Bangalore. PID No. 57-241-031 and bounded on : **East by :** 25 feet Road (3rd Main Road), **West by :** Property Belongs to Tirumalaraj, **North By :** Property belogs to G. Nagaraju, **South By :** 12th 'A" Cross Road. Measuring East to West : 9.14 metres or 30 feet, North to South : 12.19 metres or 40 feet, In all measuring : 111.42 Square meters or 1200 square feet. Along with 8 Squares of RCC roofed, residential house in the Ground Floor and 8 Squares of RCC roofed residential house in the first floor, mosaic flooring doors and windows are made of ordinary wood having civic amenities.

You are here by called upon to pay Central Bank of India, within a period of 60 days from the date of publication of this notice, the respective amount mentioned here in above, failing which Central Bank of India will take necessary action under the provisions of the said Act, against the secured assets including taking possession of the secured assets of the Guarantors. The powers available to Central Bank of India under theAct include (i) power to take possession of the secured assets of the Guarantors/Mortgagor including the rights to transfer by way of lease, assignment or sale for realising secured assets and any transfer of secured assets by Central Bank of India, shall vest in the transferee rights in or in relation to, the secured asset transferred as if the transfer has been made by you. In terms of the provisions of section 13(13) of the said Act, you are hereby prohibited from transferring, either by way of sale, lease or otherwise (other than in the ordinary course of your business), any of the secured assets as referred to in the Demand Notice affixed and also Hypothecated / Mortgaged to the bank without prior written consent of the Bank. The notice is issued in terms of Section (13)2 of the said Act.

Date : 15.05.2024 **Sd/- Authorised Officer**
Place : Bangalore **Central Bank of India**

ICICI Bank

Branch Office: ICICI Bank limited, 1st Floor, West Wing, DSMG, Mythri Centre, Hosur Main Road, Bommanahalli, Bangalore- 560068

PUBLIC NOTICE-TENDER CUM E-AUCTION FOR SALE OF SECURED ASSET

[See proviso to rule 8(6)]
Notice for sale of immovable assets

E-Auction Sale Notice for the sale of immovable asset(s) under the Securitisation and Reconstruction of Financial Assets and Enforcement of Security Interest Act, 2002 read with proviso to Rule 8 (6) of the Security Interest (Enforcement) Rules, 2002.
This notice is hereby given to the public in general and in particular to the Borrower(s) and Guarantor(s) that the below described immovable property mortgaged/ charged to the Secured Creditor, the physical possession of which has been taken by the Authorised Officer of ICICI Bank Limited will be sold on 'As is where is', 'As is what is' and 'Whatever there is' as per the brief particulars given hereunder;

Sr. No.	Name of Borrower(s)/ Co-Borrowers/ Guarantors/ Loan Account No.	Details of the Secured asset(s) with known encumbrances, if any	Amount Outstanding	Reserve Price / Earnest Money Deposit	Date and Time of Property Inspection	Date & Time of E-Auction
(A)	(B)	(C)	(D)	(E)	(F)	(G)
1.	Mr. Gawararam Purohit (Borrower) Divya Purohit (Co-Borrower) Loan Account Number LBBNG00005810062	All That Residential Property Presently Bearing Municipal No.57/2, Coming Within The Bruhath Bangalore Mahanagara Palike In Ward No.50 of V. V. Puram, Having Pid No.50-03-57/2, Being The Southern Portion of Third Floor, Constructed On Property Bearing Municipal No. 57, 'Lakshman Kutir', Situated at Shradhananda Bhavan Road, Visveswarapuram, Division No.47, Bangalore- 560004, Measuring 615 Square Feet of Super Built Up Area, (Including Proportionate Share In Common Areas Such as Staircases and Other Common Areas) Along With 1/8th Undivided Share In Land Comprised In Schedule A Property, Which Is Equivalent To 200 Square Feet:	Rs. 51,19,685/- (as on May 27, 2024)	Rs. 47,61,000/- / Rs. 4,76,100/-	July 03, 2024 from 11:00 AM to 02:00 PM	July 12, 2024 from 11:00 AM to 12:00 PM

The online auction will be conducted on the website (URL Link-https://disposalhub.com). of our auction agency M/s NexXen Solutions Private Limited. The Mortgagors/ Noticees are given a last chance to pay the total dues with further interest by July 11, 2024 before 04:00 PM else the secured asset(s) will be sold as per schedule.
The prospective bidder(s) must submit the Earnest Money Deposit (EMD) Demand Draft (DD) (Refer Column E) at ICICI Bank limited, 1st Floor, West Wing, DSMG, Mythri Centre, Hosur Main Road, Bommanahalli, Bangalore-560068 on or before July 11, 2024 before 05:00 PM Thereafter, they have to submit their offer through the website mentioned above on or before July 11, 2024 before 05:00 PM along with the scanned image of the Bank acknowledged DD towards proof of payment of EMD. In case the prospective bidder(s) is/ are unable to submit his/ her/ their offer through the website, then the signed copy of tender documents may be submitted at ICICI Bank limited, 1st Floor, West Wing, DSMG, Mythri Centre, Hosur Main Road, Bommanahalli, Bangalore-560068 on or before July 11, 2024 before 05:00 PM. Earnest Money Deposit DD/PO should be from a Nationalised/ Scheduled Bank in favour of 'ICICI Bank Limited' payable at Bangalore.
For any further clarifications in terms of inspection, Terms and Conditions of the E-Auction or submission of tenders, contact ICICI Bank Employee Phone No. 7304918084 /9844542086/8008999536.
Please note that the Marketing agencies 1. No Broker.in 2. M/s NexXen Solutions Private Limited have also been engaged for facilitating the sale of this property.
The Authorised Officer reserves the right to reject any or all the bids without furnishing any further reasons.
For detailed Terms and Conditions of the sale, please visit www.icicibank.com/n4p4s

Date : June 15, 2024
Place: Bengaluru

Authorized Officer
ICICI Bank Limited

PUBLIC NOTICE

General Public is hereby informed that, my client is intending to purchase the Schedule Property mentioned below from its owner **Sri.K.H.Manjunatha,** son of Sri.K.B.Hanumantharaya Shetty. It is represented by the owner that he had acquired the title to the Schedule Property in terms of registered sale Deed dated **05.11.2011** executed by **Sri.Gangaraju,** vide Document No.RRN-1-03404/2011-12, stored in CD.No.RRND63, in the Office of the Senior Sub-Registrar, Rajarajeshwarinagar, Bangalore. It is represented by the owner that he has clear, valid and marketable title to the Schedule Property and it is free from all encumbrances.

If any person/s who claim/s any right, title or interest of any nature in or any lien, charge or enforceable right in relation to the said Schedule Property and/or any objections of any nature to the transaction should lodge such claim and/or objections in writing to the undersigned together with supporting documents within Seven days hereof, failing which it will be presumed that no valid claims or objections subsist and my client would proceed to complete the transaction with aforesaid owner subject to compliance with other statutory and legal formalities.

SCHEDULE PROPERTY

All that piece and parcel of agriculture land bearing old Sy.No.5/14, New Sy.No.5/34, measuring 1 ½ (One and Half) guntas, situated at B.M.Kaval Village, Kengeri Hobli, Bangalore South Taluk and bounded on the East by: Land belongs to Shrimathi. Bhuvaneshwari & Sunithamma, West by: Land belongs to Shri.Loakeshmurthi.M, North by: Private Property, and South by: Remaining property of the same survey number.

Dated: 14.06.2024
Place: Bangalore

KUMARA SWAMY.D, ADVOCATE
No.9, J.M. Complex, 2nd Floor, office No.21, 1st Main, Palace Guttahalli, Bangalore-560003. Mob-9844730046

PIMPRI CHINCHWAD MUNICIPAL CORPORATION

CIVIL ENGINEERING DEPARTMENT

TENDER NOTICE No: - CIVIL/C HO/02/2024-2025

Offers by way of e-tendering (Percentage) are invited by the City Engineer, Pimpri Chinchwad Municipal Corporation from contractors in e- tendering system for following works. 1) The contractor shall quote his Percentage offer on the Cost of work excluding material testing charges as mentioned below. 2) The offer for work shall be exclusive of GST. The GST at the applicable rate shall be paid separately by PCMC for work. 3) Regarding the Royalty, the policy that the corporation determines will be binding on you.

| Sr. No | Name of work | Estimated cost put to the

EDITORIAL

"The future ain't what it used to be" | Yogi Berra

INDIAN EXPRESS IS NOT AN INDUSTRY. IT IS A MISSION.

— Ramnath Goenka

HEED MESSAGING BY TERRORISTS TARGETING JAMMU, ENGAGE LOCALS

TERROR has resurged in Jammu & Kashmir, albeit with a difference. On June 9, terrorists fired upon a bus in Reasi, resulting in the death of at least nine people and injuries to 33. Soon after, terrorists also struck in Kathua and Doda districts, leaving seven security personnel and others injured. The timing of the first attack was unmistakeable—right when Narendra Modi was taking oath as prime minister for a third consecutive term. And so was the messaging—challenging the narrative of normalcy in the Union territory. The Reasi attack was the first of its kind on pilgrims, as was the area. Jammu has not been a hot-bed of terror activities. The push from the other side of the LoC is seemingly to turn it into one. The attacks in Kathua and Doda confirm the ploy and planning.

Foreign terrorists have infiltrated through Kathua, Rajouri and Poonch in the past. They would often use these areas as transits to get to Kashmir, but terror incidents in Jammu were minimal. The old infiltration routes are being used again, this time for direct attacks. These are freshly-arrived terrorists. Their focus seems to have shifted from the Kashmir valley to Jammu, where the forces are relatively thinly spread. Attacks in Jammu rattle the sense of security in this Hindu-dominated region where the BJP has won both the Lok Sabha seats. With impending assembly elections in the Union territory, the objective is to disturb the populace and challenge the normalcy that has returned after the abrogation of Article 370.

There is no appetite for an uprising in J&K post August 2019. But it is important to heed the terrorists' messaging and act timely and aptly. Prime Minister Modi, while reviewing security in the region, emphasised deployment of the "full spectrum" of anti-terror capabilities. The government needs to take a focused approach and neutralise these terrorists on the Indian side, identify their local support, sort out the shortfalls, gain the confidence of locals, and win them over. A common command among the multiple security forces in J&K can be worked out for smooth counter-terrorism operations and greater accountability. If Pakistan pushes the envelope, the ceasefire can go up in flames. And villagers on either side will bear the brunt.

RENDER ARSENIC-LADEN WATER SAFE WITH SCIENCE

THE Indian Institute of Science in Bengaluru has developed a three-step remediation process to render groundwater-based arsenic harmless. Arsenic has severe health implications, but the latest development can effectively reduce its toxicity to harmless levels and ensure people's safety. According to a 2023 report from the Central Ground Water Board on shallow aquifers, 113 districts in 21 states of the country have groundwater with arsenic levels well above 0.01 mg per litre considered tolerable by the World Health Organization.

Arsenic is a semi-metal whose compounds are used in rat poison. But its almost ubiquitous presence in groundwater exposes unsuspecting people to its adverse effects. Its prolonged consumption is known to cause severe health issues such as lung, skin, kidney and bladder cancers; coronary diseases; bronchiectasis (a chronic lung condition featuring infection-induced widening and thickening of bronchi or airways); hyperkeratosis (increased thickness of the stratum corneum, the outer layer of the skin); and arsenicosis, which involves a chronic condition arising from the ingestion of arsenic for six months featuring skin lesions that may affect internal organs. In many cases, only the disease is visible and diagnosed, not the cause, which is arsenic. The problem is more acute in the lowlands of West Bengal, Bihar and Uttar Pradesh, particularly in the Ganga-Meghna-Brahmaputra region where around 60 lakh people remain exposed to arsenic concentrations in groundwater above 50 parts per million.

The three-step remediation method by IISc's Centre for Sustainable Technologies involves an adsorbent bed grabbing toxic inorganic arsenic through electrostatic forces and complexformation between arsenic and the adsorbent; the alkaline wash solution of sodium hydroxide and arsenic in water being taken to a membrane system to separate the two; and toxic inorganic arsenic converted to low-toxicity organic arsenic by adding methyl molecules using microbes in cow dung.

Arsenic poisoning occurs when ingested at high levels and is similar to poisoning by heavy metals like lead or mercury. The ill-effects of long-term exposure to arsenic in groundwater are prevalent across India. Inner Voice Foundation, which works to address the issue, says about 10 lakh people have died from arsenic in drinking water over the last three decades. It is time the health authorities at the Centre and in the states fall back on reliable technologies to address the problem and save lives.

QUICK TAKE

FROM DOLLAR TO DIGITAL

SAUDI Arabia recently joined a central banks' test platform for trading in digital currencies. More than 130 countries including India are exploring digital currencies. What makes the move by Saudi Arabia to join the Switzerland-based Bank for International Settlements' mBridge project noteworthy is that more of the global oil trade can move to other currencies, continuing the years-long trend of de-dollarisation of global trade. In 2023, Nirmala Sitharaman told the IMF that moving towards digital currencies would be a natural progress. Now that she has retained her finance portfolio, we expect clarity from her and from our central bank on how the process will be rolled out.

Over centuries, taxes have been levied on things as peculiar as beards and windows. They teach us how people might react to one of the few certainties of life

UNEXPECTED LESSONS FROM ODD TAXES

BIBEK DEBROY

Chairman, Economic Advisory Council to the Prime Minister

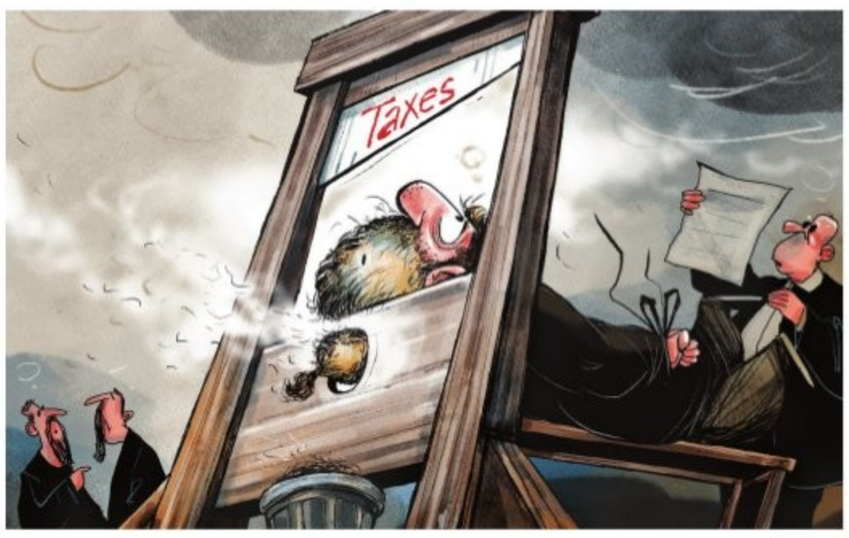

SOURAV ROY

OUR new Constitution is now established, and has an appearance that promises permanency; but in this world nothing can be said to be certain, except death and taxes." The bit about death and taxes is a familiar quote and is usually attributed to Benjamin Franklin. Indeed, what I have cited is what Benjamin Franklin wrote in a letter to French physicist Jean-Baptiste Le Roy in 1789. The earliest use was probably by Christopher Bullock in a 1716 play. And there was Daniel Defoe in his 1726 book, *The Political History of the Devil:* "Things as certain as death and taxes can be more firmly believed." Despite advances in medical science, there is certainty about death. Despite our fond hopes to the contrary, there is inevitability about taxes. However, the form taxes take varies over time and space.

There have been taxes that seem bizarre. But that's because we are unfamiliar with the context. For example, there was a beard tax, usually identified with Peter the Great (1672-1725), the Russian Tsar. Why did he introduce this tax? There were multiple reasons. First, religion—the Russian Orthodox church—required men to wear beards. Peter the Great wanted Russia to modernise and become like Western Europe, where clean-shaven was the norm. He couldn't afford a ban, because religious beliefs would take umbrage. Hence, he used the disincentive of a tax on beards. Economists who argue against bans should approve. Peter the Great's common sense was in line with what we call nudge or behavioural economics today. Second, there was an equity motive. Wealthy merchants were charged more and poor farmers were charged less. Ignoring the fact that this was a tax on beards, this is precisely what we try to do through tax policies. Third, there was a revenue-cum-fiscal motive. Actually, the beard tax didn't bring in much revenue. Enforcement was an issue. (People had to carry beard tokens as evidence they had paid the tax. Who was going to check these?)

Delinked from beard taxes, when we think of fancy taxes, we do need to ponder about enforcement. Russia's beard tax was repealed by Catherine the Great (1762-1796). There are suggestions, with no evidence, that Henry VIII levied a beard tax too. But we do know Francis I (1515-1547) levied a beard tax in France, with revenue as the motive. This wasn't levied on the general populace, but only on priests. That must have made enforcement easier. Enforcement was also easier because this tax drew no distinction between which priest had the beard, the wealthy priest in court, or the poor village priest. It was regressive.

But people also respond to taxes, a phenomenon policymakers often don't anticipate. There are contemporary reports that wealthy court priests continued to sport beards, while village priests shaved them off. At the other end, since religion required sporting beards, in 1936 Yemen (then North Yemen) imposed a tax on men who didn't have beards.

If a beard tax sounds odd, what about a urine tax that was imposed in Rome? This wasn't a tax on urinating, but on distribution of urine from public urinals that was used in different processes such as tanning leather and laundering clothes. In films and TV serials, we see Roman senators wear white togas. These became white through cleaning, which required ammonia, which came from urine.

In Rome, those who bought urine from public urinals paid a urine tax. This was first introduced by Nero, emperor from 54 CE to 68 CE. But we associate the idea more with Vespasian, emperor from 69 CE to 79 CE. According to accounts, Vespasian's son Titus complained. He found the idea repulsive and Vespasian retorted, "*Pecunia non olet* (Money does not smell)." The Latin expression has passed into English literature and occurs in multiple places. We owe the Titus anecdote to what Suetonius wrote about the lives of the twelve Caesars. However, translations of Suetonius in English don't seem to use the Latin expression. For example, "When Titus found fault with him for contriving a tax upon public conveniences, he held a piece of money from the first payment to his son's nose, asking whether its odour was offensive to him. When Titus said 'No,' he replied, 'Yet it comes from urine.'"

When I first visited England, I wondered why old houses were so dark. They possessed few windows. Indeed, England, Scotland and Wales had window taxes. Part of the reason behind such odd taxes was that income taxes were unpopular. They are of recent vintage. (When we hear people in India suggesting income taxes should be abolished, we should remember that the government requires revenue and we will have odd taxes instead. Abolition of income tax doesn't mean there will be no taxes.)

The window tax was based on the number of windows in a house. You could argue it was progressive. Larger houses, belonging to the wealthy, would have more windows. Window tax was introduced in England and Wales in 1696 and in Scotland in 1748. It was also easy to enforce. You could count the number of windows from the outside. Adam Smith mentioned it in *The Wealth of Nations* (1776). He didn't quite approve, pointing out that a relatively poor person in the countryside might have a larger house with more windows than a relatively rich person in a city. In other words, it might be regressive, not progressive.

I said earlier that policymakers don't always anticipate individual responses. As a reaction to the window tax, new houses had fewer windows. This explains why old houses were so dark. Alternatively, existing houses boarded up their windows. Roughly around 1850, the window tax was abolished. There is a belief, with no real evidence, that the expression 'daylight robbery' comes from the window tax. The window tax robbed people of daylight. The effect of the glass tax—introduced in Britain in 1746, abolished in 1845—was similar. Though imposed on all kinds of glass, it also applied to glass used in windows. Net result—fewer windows, smaller windows.

To quote from *Lancet* in 1845, "The deficiency of light in town habitations, in a great measure caused by the enormous cost of glass (because of the tax), is universally admitted to be one of the principal causes of the unhealthiness of cities."

(Views are personal)
(bibek.debroy@gov.in)

YOGIS & JUNGLEE CRICKET IN THE LAND OF YAHOO

MADHAVAN NARAYANAN

Senior journalist

REVERSE SWING

WHEN you come to a fork in the road, take it." That's a memorable quote from American baseball player Yogi Berra, famous both as a sportsman and one whose sayings often made one laugh and think. The quote sounds like a stand-in for how one can eat a cake and have it too, but its origin lies in his instructions to a friend visiting his home. No matter which path you chose at the fork, you would end up at his house.

It's an appropriate metaphor to discuss the fascinating emergence of the US as a cricketing nation. The US team's upset victory over Pakistan in the ongoing T20 World Cup in the US and the Caribbean was led by Saurabh Netravalkar, who seems to have taken a fork of sorts in his life's journey. He is successful both as a techie and a cricketer—an ultimate contemporary Indian middle-class dream. A search on his name leads first to his Instagram handle, followed by his profile as an Oracle software engineer, and then reveals his cricketing credentials. Netravalkar played under-19 cricket for India, and this month, he played for his adopted homeland against India. Such is the circle of life.

But my story today is about the fascinating link between the US and India across spheres—politics, spirituality, technology and sports.

Yogi Berra was called 'Yogi' by a friend who used to see him sitting cross-legged in a pose that reminded him of an Indian yogi. Now, it is widely believed that baseball has its origins in rounders, a variant of cricket. English settlers in the US played the game that later evolved into baseball. The free-swinging baseball batter even gave the term 'pinch hitter' to the cricket lexicon, as the latter morphed into shorter, limited-over versions. The T20 version is almost like baseball in its combination of colourful outfits, cheerleaders and popcorn capitalism. It is as recognisable from the Ashes Tests as a giant, old IBM mainframe computer would be from the more powerful, hand-held iPhone.

The man who steered the iPhone at Apple, late Steve Jobs, was influenced by Paramhamsa Yogananda's book, *Autobiography of a Yogi*, a copy of which was handed to those attending Jobs's memorial service.

Fascinatingly, Yogananda, who was sent to the US by his guru Sri Yukteswar Giri as a kriya yoga evangelist, has a chapter in his book titled 'I go to America' in which he exclaims after seeing meditative visions of American faces: "Surely there is a karmic link between these two lands."

Two lands? You can make it three, if you want to make a triangle out of the US, India and Britain.

It is not very well known that the first commercially successful portable computer was made by British-born Adam Osborne. Born in Bangkok but raised partially in India, Osborne died in Tamil Nadu's hill station of Kodaikanal in 2003, well after the internet had arrived in India. All of his family members spoke fluent Tamil. His father Arthur was a teacher of Eastern philosophy and engaged with Ramana Maharishi's spiritual ashram. Osborne may not have guessed when he passed that one day, Microsoft, Google and IBM would all be run by people of Indian origin.

AFP

> We can weave a karmic link between cricket, technology and democracy across continents. It sparks off from the recent success of cricketer-and-techie of Indian origin, Saurabh Netravalkar, for his adopted homeland, the US. But it stretches back several centuries

There's even a Bollywood link to America's tech revolution. Born in 1994, one of the internet's earliest giants, Yahoo, is a tongue-in-cheek acronym for Yet Another Hierarchical Officious Oracle. But four IITians with memories of Shammi Kapoor singing "*Yahoo*!" in the 1963 movie *Junglee* did not let go of a chance. Anand Rajaraman, Venky Harinarayan, Rakesh Mathur and Ashish Gupta founded Junglee Corp, a provider of web-based technologies in 1996. Amazon acquired Junglee in 1998. Junglee co-founder Rakesh Mathur also started a Web 2.0 company called Purple Yogi, later renamed Stratify. Meanwhile, Shammi Kapoor became an early web evangelist and the founder-chairman of the Internet Users Club of India.

I prefer to call T20 the game's *junglee* version. It has too much yahoo-ing going on!

Perhaps this whole transcontinental dot-joining began with the use of zero as a mathematical symbol by ancient Indian mathematicians Aryabhatta and Brahmagupta, as it today forms the basis of the Boolean algebra at the heart of computer science. Indian cricketers, however, are not encouraged to score a duck because of this.

We can say with a degree of certainty that cricket, democracy and information technology have a reverse swinging relationship, though we may argue who gets the credit for starting it all. That works for politics as well.

There are those who would point out that the sabhas and samitis mentioned in our old texts showed some of the earliest representative exercises, or that the Mahajanapadas in the Bharat of yore were among of the world's first republics.

In the modern era, the first general election was held in Britain at the turn of the 17th century, while the US held its first presidential polls in late 18th century. And so on. There is a fourth, French angle to the democratic tangle. They say Tipu Sultan, who valiantly fought the East Indian Company, was inspired by the French Revolution in 1789, which in turn was inspired by the American Revolution against colonial rule in 1776.

Democracy, technology and cricket have an evolving karmic link. But their newer versions may be unrecognisable from the older ones.

(Views are personal)
(On X at @madversity)

MAILBAG

WRITE TO: letters@newindianexpress.com

Debate participation

Ref: *For healthier debates in new House of people* (Jun 14). While the author has expressed his desire for healthier debates in parliament, he fails to address the opposition's interest in 'walking out' rather than sitting and discussing. It has become prestigious for the opposition to showcase how many days they have disrupted the functioning of parliament. The author's views seem more threatening than advisory.
Jaikishan N, Kengeri

Rejuvenated opposition

The author nicely highlights how the BJP has been given a fright by wise voters. He is also poignant on how the previous Speaker had vehemently rejected every adjournment motion moved by the opposition. That is something common people have no knowledge of. This is the perfect time for the newer brigade of the Congress to work as a rejuvenated opposition.
Sanath Kumar T S, Thrissur

Avoiding loans

Ref: *Naidu needs to explain revenue plan, rein in TDP cadre* (Jun 14). It is true that Andhra Pradesh CM Chandrababu Naidu has to journey on a thorny and rocky path, and he has to come out with a good revenue plan. As the previous government depended on loans, the chances of further loans are bleak.
Jayaprakash Reddy, Nalgonda

NEET roles

Ref: *NEET grace marks axed, retest offered* (Jun 14). After finding so many discrepancies in NEET, the exam will finally be held again. The government should be more proactive in all stages, from question paper setting, conducting fair and smooth examinations, to fair and ethical paper checking.
Abhilasha Gupta, email

Adequate compensation

The tragic fire in Kuwait claimed the lives of 24 Keralites, prompting swift action from the Centre, which deployed a minister and team to coordinate relief efforts. However, travel clearance was denied to the Kerala health minister, as his role was deemed unnecessary. Both the central and Kerala governments should address the incident and ensure adequate compensation for the families of the deceased.
Eappen Elias, Thiruvananthapuram

Introspection needed

It's high time former Andhra CM Jagan Mohan Reddy to introspect and take corrective measures to work on his party's drawbacks, instead of criticising the electioneering process. Welfare schemes alone can't satisfy the masses.
G V Krishna Murthy, Visakhapatnam

THE NEW INDIAN EXPRESS
Chairman of the Board: **Manoj Kumar Sonthalia** Editor: **Santwana Bhattacharya**
Published by **R K Jhunjhunwala** on behalf of Express Publications (Madurai) Private Limited, at No. 1, Queen's Road, Bengaluru - 560 001 and printed by him at Express Press, Plot No. 2A, Bommasandra Industrial Area, 4th Phase, Survey No. 46, Part Yarandahalli Village, Jigani Hobli, Anekal Taluk. Bengaluru - 560 099. **Bengaluru.** Vol. 60, No. 143 RNI Reg. No. 3457/1960. Phone: 080-22866893. **Copyright:** Express Publications (Madurai) Private Limited. All rights reserved. Reproduction in any manner, electronic or otherwise, in whole or in part, without prior written permission is prohibited.

POSTS OF THE DAY

Devendra Fadnavis @Dev_Fadnavis
Whether in defeat or victory, I am not afraid at all. Whatever I get on the path of struggle, this is right, that is also right...

Ashok Gehlot @ashokgehlot51
After thinking of closing the colleges, now the action of stopping scholarships given to students studying abroad shows that the BJP government wants to take Rajasthan back years.

Tejashwi Yadav @yadavtejashwi
NEET paper leak is a very serious matter. The accused in custody is admitting that the paper has been leaked.

'More toppers due to syllabus cutback'

Union education minister says accountability of NTA will be fixed if any lapses are found

KAVITA BAJELI-DATT @ New Delhi

AMID a raging row on the NEET-UG exam, Union Education Minister Dharmendra Pradhan on Friday said the government will not tolerate any malpractices or irregularities in the conduct of exams and accountability of the National Testing Agency (NTA) will be fixed if lapses are found.

Denying any malpractice or irregularities in the medical examination, he said, "Every aspect is being looked into and accountability will be defined and depending on the nature of lapse action will be taken."

"The government is committed to protecting the interests of the examinees. Concerns of students will be addressed with fairness and equity. Facts related to the NEET-UG examination are in cognisance of the Supreme Court. Counselling process of NEET-UG will be underway soon and it is of utmost importance to move ahead in this direction without any confusion," he added.

Explaining the rationale behind the rise in the number of toppers and cut-off marks this year, the minister said the syllabus for NEET-UG was reduced as per the syllabus rationalised by NCERT.

FILE PHOTO

Concerns of students will be addressed with fairness and equity. Facts related to the NEET-UG examination are in cognisance of the Supreme Court. Counselling process of NEET-UG will be underway soon and it is of utmost importance to move ahead in this direction without any confusion

Dharmendra Pradhan, Education Minister

"In previous years, the NEET syllabus wasn't cut down. This year we also aligned the questions with the state boards' syllabus. Less syllabus and more candidates also led to the rise in competition and ultimately increase in the number of top scorers," he said.

He also met some NEET-UG aspirants and their parents on Friday and addressed their issues.

Pradhan reiterated that there is no concrete proof to establish the allegations of question paper leaks in this year's NEET-UG exam. He also ruled out the necessity to scrap NEET-UG.

"Certain allegations and loose information are coming in. Let us wait for the probe by the authorities concerned. Let's wait till July 8 for the Supreme Court's judgment. There's nothing to hide," he said. Pradhan's comments followed an all-out attack from all fronts — students, parents, educators, and even the opposition over alleged irregularities in NEET-UG results that were announced on June 4, the day Lok Sabha results were announced.

Reacting to Congress's attack on the Prime Minister's silence on the matter, Pradhan — who took charge of the ministry on Thursday for the second consecutive term — said, "They have just lost the elections and are now looking for a new issue. We have the facts and misleading students and the public based on lies is not right."

He said NEET-UG was held at over 4,500 centres and incorrect question distribution was reported from just six of them. "Just because of the six centers, we can't question the sanctity and credibility of the entire system...," he said.

Asked if the government will take steps to bring some reforms in the way NTA conducts entrance, Pradhan said, "NTA is a competent agency. However, no institution is perfect and we work on bringing reforms continuously."

'Can't question sanctity of entire system'

Asked if the Centre will take steps to bring reforms in the way NTA conducts entrance, Dharmendra Pradhan said, "NTA is a competent agency. We work on bringing reforms continuously." He said NEET-UG was held in more than 4,500 centres and incorrect question distribution happened in only six. "We can't question the sanctity of the entire system based on only six centres," he said.

Another RSS leader speaks of 'ahankar' for BJP's poll debacle

RAJESH KUMAR THAKUR @ New Delhi

AMID speculation of a growing schism between the BJP and its ideological mentor, the Rashtriya Swayamsevak Sangh (RSS) following Lok Sabha election results, RSS leader Indresh Kumar has come down on the saffron party, albeit indirectly, on its recent election performance.

Indresh Kumar is the RSS executive member and the chief patron of the RSS affiliate Rashtriya Muslim Manch (RMM). At a function on Thursday in Rajasthan's Jaipur, Kumar attributed the BJP's dismal performances to 'ahankar' (arrogance). His remarks follow the recent statements of RSS chief Mohan Bhagwat and his colleague and columnist Ratan Sharda, who appeared unhappy with the BJP.

According to a report and a video clip that surfaced in the media on Friday, Indresh Kumar in an indirect reference to the BJP said, "Those who did 'bhakti' of Lord Ram gradually became 'ahankari'(arrogant). That party was declared the biggest party but was stopped at 241 by Lord Ram due to arrogance". His comment didn't spare the Opposition either. Without naming anyone, he referred to the "Opposition INDIA bloc" as "anti-Ram", indicating a perception that those opposed to the BJP are against the ideals associated with Lord Ram.

FILE PHOTO

Those who did 'bhakti' of Lord Ram gradually became 'ahankari' (arrogant). That party was declared the biggest party but was stopped at 241 by Lord Ram due to arrogance

Indresh Kumar, RSS leader

He went on to declare the INDIA bloc as 'anti-Ram'. "And, those, who had no faith in Ram, were also stopped together at 234," said Kumar at the event.

Kumar's taunt is not an isolated remark in the recent days. The buzz was that the Sangh did not fully come out in BJP's support despite the enormous strength of its cadres across the country.

At an RSS programme in Nagpur, Sangh chief Mohan Bhagwat emphasised the importance of humility in politics, saying "a true sevak (servant)" of the people should maintain dignity and refrain from boasting about one's accomplishments. Bhagwat said that a sevak must take pride in his work but remain "untouched" by admiration and be "devoid of arrogance."

A senior BJP leader said the widening gulf signalled a deeper ideological divide within the Hindu nationalists. "It must be stopped soon," he said, "If anyone in the Sangh has a suggestion, it must come through proper internal channel, instead of being aired in public."

The RSS has, however, distanced itself from Indresh Kumar's comments. It also denied that other leaders like Bhagwat has targeted the BJP or the government.

Meanwhile, sources hinted that an RSS-BJP coordination meeting is likely in Kerala between July 31 and August 2.

Rlys to install automated rain monitoring system on bullet train routes

RAJESH KUMAR THAKUR @ New Delhi

AFTER technical consultation, the Railways has adopted an 'automated rainfall monitoring system' in move to ensure safety during the running of bullet trains amid the heavy rains.

"To ensure the safe operations of bullet train services, an automated rainfall monitoring system has been adopted. This system will provide real-time data on the rainfall using rain gauges, equipped with advanced instrumentation system," Railway Minister Ashwini Vaishnaw said on Friday in a post on X.

According to railway sources, as part of the bullet train project spearheaded by the National High Speed Rail Corporation Limited, a dedicated track maintenance centre will oversee the data collected by rain gauges strategically positioned along the track. This data would swiftly be relayed to train traffic controllers, enabling them to promptly implement necessary protocols for adjusting train speeds as per weather conditions.

A senior railway official said the adoption this advanced technology-driven system has become the need of the hour considering the bullet train's expected speed of 320 km/hour. "With this, we would be able to have every minute detail to enhance utmost safety of passengers and the efficient functioning of the high-speed rail service amidst heavy rainfalls," the official said.

It is now officially claimed that the completion of the first phase, covering a 50-km stretch between Surat and Bilimora, is scheduled for August 2026.

Meanwhile, Vaishnaw on Friday chaired a meeting with members of Railway Board and senior officials via video conferencing to review safety measures, punctuality of trains and passenger services in trains and at stations.

Safety is paramount, says railway minister

Railway minister Ashwini Vaishnaw emphasised that "safety is paramount and there cannot be any compromise on this front". He asked officials to analyse the root cause of train detention on certain stretches, which impacts overall punctuality. "Unwarranted train detention is not acceptable," he said.

MHA plans to attach assets of terrorists' aides in Jammu

MUKESH RANJAN @ New Delhi

WITH the focus of terrorists shifting increasingly towards Jammu, the government has decided to confiscate properties of terrorists' supporters in the region. Till now, the practice was prevalent only in the Kashmir Valley.

According to sources privy to the information, the decision was taken following an intelligence report suggesting that Pakistan's ISI has worked out a 'Falcon 50 Plan' by roping in highly trained Lashkar-e-Taiba (LeT) and Jaish-e-Mohammad (JeM) terrorists to infiltrate and hit targets beyond the Kashmir Valley.

Following back-to-back terror attacks in the Jammu region, senior officials of the Union Ministry of Home Affairs (MHA) and security grid held a meeting on Friday. After deliberations, it was decided that properties of supporters of terrorists would be confiscated in Jammu as well, as a deterrent measure. Cases would also be registered against such persons under the stringent sections of IPC and the Unlawful Activities (Prevention) Act.

Directions have been issued to top officials of intelligence agencies and security forces operating in J&K to prepare a list of the supporters of terrorists in the region, they said.

Over the past few days, terrorist attacks took place across Reasi, Kathua and Doda, killing nine people, including seven pilgrims and a CRPF jawan, and leaving seven security personnel and others injured. Incidents of terror attacks in Jammu, below the Pir Panjal range, have gone up significantly.

According to intelligence sources, Pakistan's ISI has prepared the 'Falcon 50 Plan' to hit targets in Jammu. They said the dreaded LeT and JeM operatives are included in the group of 50 terrorists who have infiltrated into India through Jammu sector in the last few months. The ISI has specially trained these 50 operatives to launch sniper attacks. This is evident from the fact that in all the attacks in the past four days, the terrorists have hit their targets from a distance.

The reports of intelligence agencies suggests that they believe this group was formed when general elections were going on in the country and infiltration into India was gradually done. While their plans failed during that time, they are now launching sneaky attacks and targeting the security forces, sources said.

REPRESENTATIONAL IMAGE

ISI's 'Falcon 50' has plans to strike beyond J&K

The terrorists infiltrating from among the 'Falcon 50' group mostly belong to Bahawalpur, Muzaffarabad, Quetta and Multan in Pakistan. After infiltrating Jammu and causing harm to the security forces, these terrorists plan to target other important places in the country, the sources said. Intelligence agencies also learnt that a large number of underground workers living in the border areas of Jammu region are helping the 'Falcon 50' group of terrorists and have given them shelter.

Jammu terror attacks: Forces' hunt for militants continues for fourth day

FAYAZ WANI @ Srinagar

SECURITY forces on Friday continued search operations in four districts of Jammu region to track down militants involved in the recent terror attacks.

"Search operations are going in the forest area of Reasi and adjoining Arnas areas after the June 9 militant attack on a pilgrim bus at Kanda area of Pouni in Reasi district," a security official said.

Due to firing by the militants, the driver lost control and the bus fell into a gorge, killing nine people and injuring 43 others.

"The security men are using drones, helicopters and sniffer dogs to track down the movement of militants involved in the June 9 attack," said an official, adding that about 50 people have been detained for questioning.

"However, the hiding militants are yet to be traced. We suspect that 3-4 militants are on the run," the official said.

The army, police and CRPF personnel are also engaged in search operations in dense forests at two locations in Doda district after militant attacks in which seven security men were injured. "The search operation was launched on Thursday after locals suspected presence of two more militants after the killing of two militants in a village near Hira Nagar on June 12," a security official said.

The security men are also searching the Nowshera area of the border district of Rajouri after some locals noticed suspected movement of two militants a few days ago. "In all the places where operations are going on, no contact has been established with the militants. But search operations are going on," the security official said

Police have released the sketch of a militant involved in the attack on the bus in Reasi and announced a reward of ₹20 lakh for information about the militant.

Police have also released sketches of four militants involved in two attacks in Doda and announced a reward of ₹20 lakh on each for information leading to their arrest.

Navy emerging as new powerful force: Rajnath on visit to Eastern Command

MAYANK SINGH @ New Delhi

AMID New Delhi's emphasis on the growing salience of the Indian Ocean Region (IOR) in the defence calculus, Defence Minister Rajnath Singh on Friday visited the Indian Navy's Eastern Naval Command (ENC). This was his first visit during his second tenure.

The ENC safeguards the country's interests in the geopolitically strategic eastern seaboard and beyond.

Rajnath emphasised that the focus will be on further strengthening maritime security and making the presence of India's naval power in IOR more effective and robust.

"The Indian Navy is continuously becoming stronger, given a growing industrial infrastructure. Our shipyards are expanding, aircraft carriers are increasing, and our Navy is emerging as a new powerful force. We will give momentum to our efforts in the second tenure as well. Be it the Himalayas or the Indian Ocean, our priority will be to continuously strengthen the security on our borders," he said.

Defence minister Rajnath Singh on his visit to Eastern Command on Friday | EXPRESS

Rajnath said the government's focus on land borders and maritime security has a broader vision -- to bind the northern and southern parts of the nation in one thread.

He said the government paid full attention to the Navy and maritime security.

Interacting with the officers and sailors of the Eastern Fleet, Rajnath commended the Navy for being operationally ready, and emerging as the first responder in the IOR. "Our Navy ensures that no nation suppresses another in the Indo-Pacific region or endangers its strategic autonomy on the basis of economic strength or military power," he said.

"This is in line with the PM's vision of security and growth for all wherein our friendly countries remain safe and move forward together on the path of mutual progress," he said.

Rajnath Singh credited the Indian Navy for playing a crucial role in the country's growth and raising its stature internationally. He made special mention of the Navy's daring rescue operation in the Arabian Sea in March 2024, when it freed 23 Pakistani nationals from Somali pirates.

ELGAR PARISHAD

SC seeks NIA's reply on activist's bail petition

SUCHITRA KALYAN MOHANTY @ New Delhi

THE Supreme Court on Friday asked the National Investigation Agency (NIA) to take instructions and file a reply on a plea filed by Mahesh Raut, an accused in the Elgar Parishad-Maoist links case, seeking interim bail to attend his grandmother's death rituals.

Senior advocate Mihir Desai, appearing for Raut, said it was an interim bail plea to go to Gadchiroli for the rituals.

A two-judge vacation bench of Justices Sanjay Kumar and Augustine George Masih, while seeking NIA's reply, posted further hearing on June 21.

The top court observed that since the funeral was already over on May 26, "so what ceremonies are left now to do?"

"You (Raut) have not given any details as to when they would be," the bench observed. Arrested by the NIA in June 2018, Raut(33) is lodged in Taloja prison, for his alleged "provocative and inflammatory speeches" in an event backed by banned outfit CPI (Maoist).

Elderly financially insecure, forced to do chores, take care of grandkids: Survey

KAVITA BAJELI-DATT @ New Delhi

A HelpAge India survey released on Friday revealed concerning trends among the elderly population in India. According to the survey, 61% of elders are occupied with caring for their grandchildren, while more than one-third engage in regular household tasks such as cooking and shopping.

Financial insecurity is prevalent among 65% of elders, with only 31% having access to health insurance through the government's PMJAY scheme; a mere 3% have commercial health insurance.

The survey highlighted elder abuse as a major issue, with 7% of respondents admitting to being victims, while 5% declined to respond, a silence that spoke volumes. The majority of abuse (42%) was from sons, followed by daughters-in-law (28%).

Furthermore, abuse was more pronounced among illiterate elders and correlated with lower income levels. Chronic diseases exacerbated their vulnerability; 94% of abused elders reported suffering from at least one non-communicable disease.

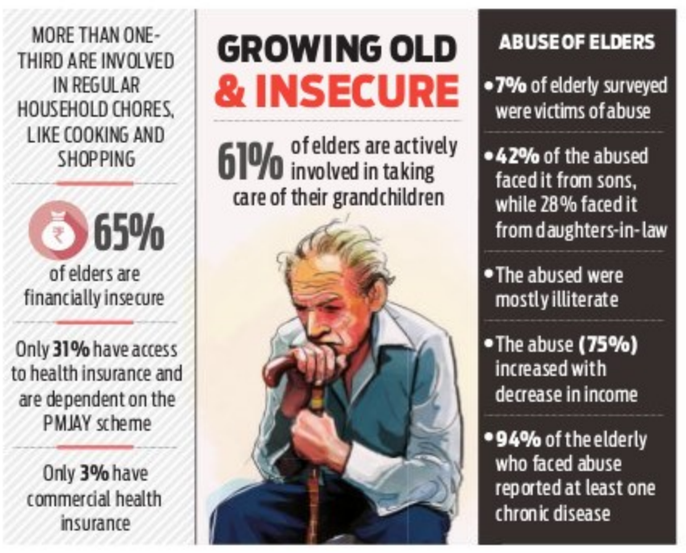
MORE THAN ONE-THIRD ARE INVOLVED IN REGULAR HOUSEHOLD CHORES, LIKE COOKING AND SHOPPING
65% of elders are financially insecure
Only 31% have access to health insurance and are dependent on the PMJAY scheme
Only 3% have commercial health insurance
GROWING OLD & INSECURE
61% of elders are actively involved in taking care of their grandchildren
ABUSE OF ELDERS
•7% of elderly surveyed were victims of abuse
•42% of the abused faced it from sons, while 28% faced it from daughters-in-law
•The abused were mostly illiterate
•The abuse (75%) increased with decrease in income
•94% of the elderly who faced abuse reported at least one chronic disease

Despite these challenges, only a fraction of abused elders reported their plight to the police. The survey, titled 'Ageing in India: Exploring Preparedness and Response to Care Challenges', encompassed over 5,000 elderly and 1,000 primary caregivers across 20 Tier I and Tier II cities in 10 states.

Financial dependence was a recurring theme, affecting one in three elders who reported no income in the past year, with a higher proportion among women (38%) than men (27%). Illiteracy compounded these issues, as 40% of illiterate elders lacked access to income sources, compared to 29% literates.

Rohit Prasad, CEO of HelpAge India, emphasized the urgent need for a comprehensive Long Term Care framework tailored to the specific needs of vulnerable elderly segments.

TRAFFICKING RACKET

A special court remanded in NIA custody till June 19 to a Nashik-based man for allegedly being a key member of an international human trafficking syndicate that forces youngsters into illegal online activities.

3 MAOISTS ARRESTED IN JHARKHAND

INDIA	Max	Min		Max	Min
Ahmedabad	42	27	Mumbai	35	29
Bhopal	43	28	Panaji	32	28
Jaipur	41	30	Patna	41	27
Amritsar	40	23	Lucknow	42	27
Chennai	39	30	Port Blair	34	28
Kolkata	36	26	Imphal	23	18
Srinagar	18	08	Chandigarh	42	23

Not Ajit factor, BJP's '400 paar' led to LS defeat, says Bhujbal

SUDHIR SURYAWANSHI @ Mumbai

AFTER an RSS ideologue said that the alliance with the **Ajit Pawar**-led NCP was a factor behind the BJP's Lok Sabha poll setback in Maharashtra, NCP minister Chhagan Bhujbal on Friday said the deputy chief minister should not be made a scapegoat. "BJP lost badly in Uttar Pradesh also. How did it happen when Ajit Pawar was not there?" Bhujbal asked.

He attributed Mahayuti's loss to the BJP's 'Abki bar 400 paar' slogan. "Due to this slogan, Dalit and Muslim voters distanced themselves from Mahayuti. The Opposition peddled the 'change Constitution, end reservation' narrative, which damaged our poll prospects. Maharashtra CM Ekanth Shinde is also saying it," he said.

In a write-up in RSS mouthpiece Organiser, Sangh ideologue Ratan Sharda said the tie-up with the Ajit-led NCP diminished the "brand value" of the BJP, which led to the ruling alliance's poll drubbing. Ajit refused to comment on the article. NCP minister Hasan Mushriff said RSS-BJP should not put the blame on Ajit for the poll debacle. "By blaming each other will not solve the problem. Passing on the buck should not happen if we are in an alliance," Mushruff said.

Sharad Pawar-led NCP MLA Rohit Pawar said the blame game shows that the BJP wants to ditch Ajit ahead of state assembly elections. "There is a systematic campaign against Ajit Pawar by RSS-BJP and its eco system. BJP and Shinde-led Sena leaders were absent when Sunetra Pawar (Ajit's wife) filed her nomination for Rajya Sabha polls. It shows that BJP is trying to distance itself from Ajit," the MLA said.

Cong, SP to fight bypolls in alliance

UP prepares for another battle with 9 MLAs from the state elected to Lok Sabha

NAMITA BAJPAI @ Lucknow

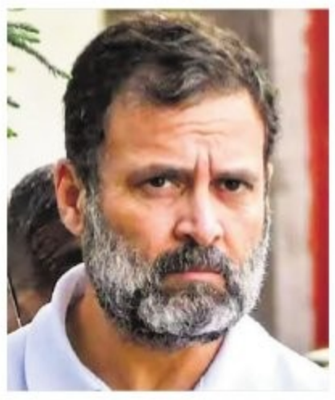

AFTER the conclusion of the Lok Sabha election, Uttar Pradesh is preparing for another electoral battle with nine MLAs from the state reaching Parliament, necessitating bypoll in their respective assembly segments, setting the stage for another round of a bipolar NDA vs INDIA bloc contest in the state.

Buoyed by their performance in the recent polls, the Congress and the Samajwadi Party (SP) have hinted at continuing their alliance in the upcoming bypolls to nine assembly seats, of which four each have been vacated by the BJP and SP MLAs and one by the RLD MLA.

Though none of the two opposition partners have come out clearly on the seat-sharing as the Congress has no stakes in the bypoll, UPCC chief Ajai Rai confirmed that the tie-up would continue and that there could be seat-sharing discussions as well.

Notably, SP chief Akhilesh Yadav has quit Karhal assembly seat to retain the Kannauj Lok Sabha seat. The other seats that have fallen vacant as the sitting MLAs have been elected to Lok Sabha include Anoop Valmiki from Khair (Aligarh), Praveen Patel from Phulpur (Prayagraj), Atul Garg from Ghaziabad (Ghaziabad), Dr Vinod Bind from Majhawan (Mirzapur) of BJP. Similarly, besides Akhilesh Yadav from Karnal, other SP MLAs include Ziaur Rehman Barq from Kundarki (Moradabad), Lalji Verma from Katehari (Ambedkar Nagar), and Awadhesh Prasad from Milkipur (Faizabad).

Meanwhile, Chandan Chauhan of RLD from Meerapur (Muzaffarnagar) assembly seat has also vacated it as he has won from Bijnor Lok Sabha seat. While the Congress had not won any of these nine seats in 2022 UP assembly polls, it had contested Ghaziabad and Khair seats unsuccessfully under the SP-Cong pre-poll pact in 2017 assembly polls.

In 2024 LS polls also, the SP gave Ghaziabad Lok Sabha seat to the Congress but it lost.

As per a Congress source, the party may seek at least Khair and Ghaziabad seats from SP owing to its harmonious equation with the ally SP.

On the other hand, SP leadership also confirmed that the allies may have seat sharing discussions for the bypolls. At present SP has 107 MLAs in the Assembly and the ruling BJP has 252.

In Bihar too, parties gear up for 5 seats

RAMASHANKAR @ Patna

JANATA Dal (United) led by Bihar Chief Minister Nitish Kumar on Friday named Kaladhar Prasad Mandal as its candidate for the Rupauli assembly constituency in Purnea district, where bypolls will be held on July 10.

Rupauli assembly seat fell vacant after sitting JD(U) MLA Bima Bharti resigned from the party and contested Lok Sabha election from Purnia seat on the ticket of Lalu Prasad's RJD. She, however, lost to Independent candidate Rajesh Ranjan alias Pappu Yadav.

Bima Bharti has already announced she would not contest the bypoll from the seat. Her husband Awadhesh Mandal may fight as an Independent candidate. JD(U) state president Umesh Kushwaha said that people trusted CM Nitish in the 2020 assembly election and supported Bima Bharti.

LUCKNOW DIARY

NAMITA BAJPAI

Our correspondent in Uttar Pradesh

namita.bajpai@newindianexpress.com

Blame game on in BJP over internal sabotage

After dismal performance in the Lok Sabha election in Uttar Pradesh, the BJP leaders got into blame-game claiming "internal sabotage" behind some of the prominent faces such as former Union Minister Sanjeev Baliyan who lost his bastion of Muzaffarnagar in western region. Baliyan locked horns with Sangeet Som, the former BJP MLA from Sardhana, accusing him of colluding with rivals to ensure his defeat. Baliyan, a jat, also accused Sangeet Som of fomenting trouble in western UP by facilitating Rajput panchayats giving voice to Rajput unrest which not only hurt BJP prospects in Muzaffarnagar but also in Kairana and Saharanpur.

Dynasty politics: UP to get a new LoP

With SP chief Akhilesh Yadav relinquishing Karhal Assembly seat to retain Kannauj, the post of Leader of Opposition in UP assembly is vacant. Now, the main opposition SP is looking for a party leader who can be as vociferous as Akhilesh to further the SP agenda. The strongest name is that of SP MLA from Jaswantnagar and Akhilesh Yadav's uncle Shivpal Yadav, who has held the post earlier also. Akhilesh, in order to escape the allegation of dynasty politics, may opt for a leader who suits his PDA plank as well keeping the prospects of 2027 Assembly elections in mind.

Robbers who use booty for pilgrimage, bhandaras

Lucknow police nabbed three robbers, all in their early 20s, who used part of booty to fund their pilgrimages and to organize bhandaras (charity feasts). The lynchpin, Umesh Sahu, owned a small hardware shop while Rohit Kumar and Sumit Maurya assisted him. The police records said that the gang targeted two women and decamped with their belongings. They admitted to their crime claiming that they began to target people when they wanted to go on a pilgrimage but didn't have enough resources. "They wanted to go on a pilgrimage but lacked the funds. To fulfil that desire, they committed robberies," said the police.

Kshatriyas' ire: Rupala says 'no reason' for missing berth

DILIP SINGH KSHATRIYA @ Ahmedabad

DAYS after being dropped from the Union cabinet, Rajkot BJP MP Parshottam Rupala on Friday said there are no specific reasons for him not being given a ministerial post.

Rupala, who had stirred a hornet's nest with his alleged derogatory comments on the Kshatriya community during the Gujarat Lok Sabha polls, made the statement during a media interaction – first after the oath taking ceremony of the Modi 3.0 cabinet.

"There are no specific reasons for giving or not giving a ministerial position; it is the prerogative of the party and the Prime Minister. Whatever decision they have taken is right," he said amid ongoing debates surrounding his removal due to the Kshatriya movement. "All the decisions made regarding my position, including this one, have been welcomed by me," he added.

In the wake of his alleged derogatory remarks, Rupala faced widespread protests from the community demanding his replacement as the Rajkot candidate. A seasoned politician with three terms in the Rajya Sabha, Rupala served in various ministerial roles.

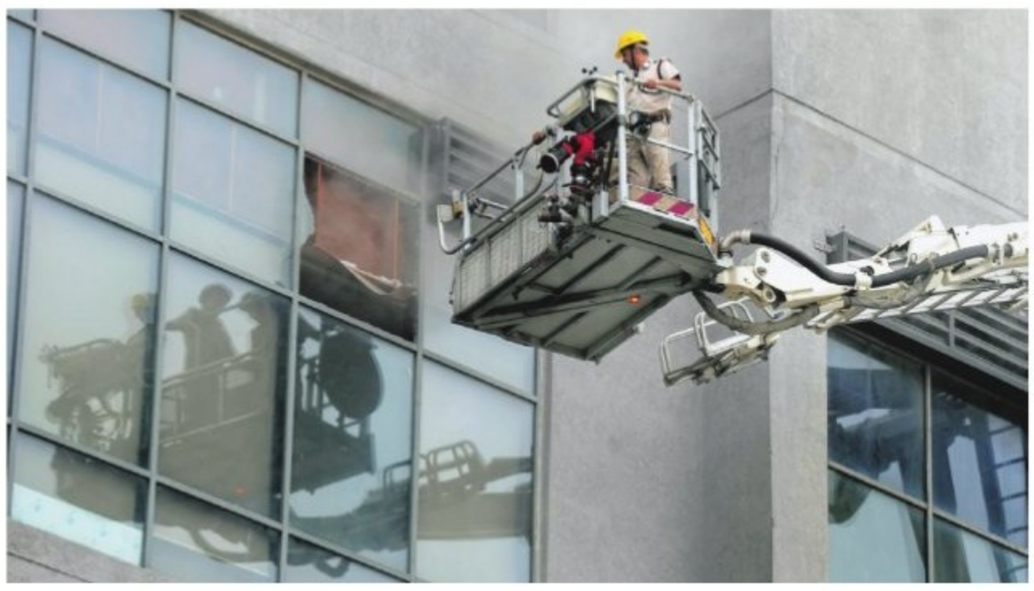

FIRE IN KOLKATA MALL

A firefighting team at the spot after a fire broke out at a shopping mall in Kasba area of Kolkata on Friday | PTI

Dera chief moves HC seeking parole

HARPREET BAJWA @ Chandigarh

DERA Sacha Sauda chief and rape convict **Gurmeet Ram Rahim Singh** has approached the Punjab and Haryana High Court seeking directions for a 21-day furlough. In February, the HC instructed the Haryana Government not to grant further parole to Singh without its permission.

He approached the HC seeking a 21-day furlough, requesting directions to consider and decide on the application by the Haryana Good Conduct Prisoner (Temporary Release) Act, 2022. He mentioned that an earlier furlough application was made but has not been considered due to a stay order issued on February 29.

He is currently serving a 20-year jail term for raping two of his disciples and is lodged in Sunaria jail in Rohtak. The Dera chief was granted a 50-day parole on January 19.

Singh highlighted several welfare activities conducted by his sect, stating that his presence is necessary to motivate these efforts. In February, the High Court had directed the Haryana Government not to grant further parole to the Dera Sacha Sauda chief without its permission, during a hearing of a petition by the Shiromani Gurdwara Parbandhak Committee challenging the temporary release granted to him.

C'garh arson : Collector, SP suspended, judicial panel formed for probe

EJAZ KAISER @ Raipur

THE **Vishnu Deo Sai** government has established a one-member judicial commission to probe the vandalisation of the Satnami community's religious symbol 'Jaitkhamb' at Amar Gufa near Giroudpuri Dham in Baloda Bazar on May 15-16.

This incident has deeply angered the Satnami community, leading to a violent protest on June 10, during which a frenzied mob set fire to government buildings at the Baloda Bazar collectorate premises.

Responding to the gravity of the situation, the state government suspended Baloda Bazar collector KL Chouhan and district police chief Sadanand Kumar for alleged negligence in handling the crisis.

While Chauhan is a state cadre service officer who was awarded IAS in 2009, Kumar is a 2010-batch IPS officer. Both have been suspended with immediate effect.

Retired High Court judge Justice C.B. Bajpai will head the one-man judicial commission, tasked with submitting a report within three months. The commission's terms include investigating the vandalization, identifying reasons and responsible parties, examining related incidents, recommending preventive measures, and highlighting other pertinent issues.

Earlier, State Home Minister Vijay Sharma announced a judicial inquiry into the Jaitkhamb desecration by anti-social elements. However, the announcement did not pacify the Satnamis, a Scheduled Caste community in the state. Last Monday, during the violent protest, government buildings and public properties at the Baloda Bazar collectorate premises were set ablaze.

Meanwhile, the opposition Congress formed a seven-member fact-finding committee comprising senior party leaders, who visited Baloda Bazar on Friday.

Punjab man, sole breadwinner of family, killed in Kuwait fire

Chandigarh: HIMAT Rai (62) from Salempur in Punjab's Hoshiarpur district, who was the sole breadwinner of his family, was among those killed in a fire at Al-Mangaf building in Kuwait. Hoshiarpur DC Komal Mittal said, "Officials and two relatives went to Delhi to receive Rai's body from the airport on Friday. Every assistance will be provided to Rai's family. His cremation will take place on Saturday." Rai was working as a foreman in a firm in Kuwait for last 30 years. He is survived by his wife Sarbjit Kaur, two daughters Amandeep Kaur (35) and Sumandeep Kaur (32), and 16-year-old son Arshdeep Singh.

DELHI L-G NOD TO PROSECUTE ARUNDHATI ROY UNDER UAPA

ASHISH SRIVASTAVA @ New Delhi

Arundhati Roy

Sheikh Showkat Hussain

DELHI Lieutenant Governor V K Saxena on Friday gave his nod to prosecute author-activist Arundhati Roy and Sheikh Showkat Hussain, former professor of the Central University of Kashmir, under the stringent UAPA in connection with a 2010 FIR, which accused the duo of "delivering provocative speeches in public".

Roy and Hussain had allegedly called for an independent Kashmir at a conference organised under the banner of 'Azadi — The Only Way' on October 21, 2010 at LTG Auditorium in Delhi. The major topic of discussion was "separation of Kashmir from India", Raj Niwas officials said on Friday.

Last October, Saxena had granted prosecution of the duo in the same case under Section 196 of CrPC for commission of offences punishable under different sections of IPC.

The case against the two was registered after a police complaint lodged by a Kashmiri social activist Sushil Pandit. He also filed a complaint before the Court of Metropolitan Magistrate, Delhi.

An FIR was registered on November 29, 2010 in which Roy, Hussain, Kashmiri separatist leader Sayed Ali Shah Geelani, and former Delhi University professor Syed Abdul Rahman Geelani were booked for the offences of sedition, promoting enmity between different groups on ground of religion, race, place of birth, residence, language, etc with imputations, assertions prejudicial to national-integration. They were also charged with the act aimed at public mischief.

However, Sayed Ali Shah Geelani and Abdul Rahman Geelani passed away during the pendency of the case.

Tearful MP bids adieu to Assembly seat

PRASANTA MAZUMDAR @ Guwahati

THERE wasn't a dry eye in the room when Asom Gana Parishad (AGP) leader Phani Bhushan Choudhury tearfully resigned as an MLA on Friday. His tears did not stem from losing power, but from bidding adieu to his beloved Bongaigaon Assembly constituency in lower Assam after a tenure of more than 38 years.

Choudhury, who was elected to the Lok Sabha from Barpeta in the recent election, had to step down as MLA. Accompanied by AGP leaders and ministers Atul Bora and Keshab Mahanta, Choudhury submitted his resignation to Assembly Speaker Biswajit Daimary.

"Immediately after resigning, I questioned myself whether contesting the parliamentary elections was the right decision. I started my journey as an MLA in 1985, and today marks the end of that chapter. This day will be etched in my memory forever," he said.

Forest fires take a toll on popular tourist hotspots of Uttarakhand

NARENDRA SETHI @ Dehradun

FOREST fires in Uttarakhand have dealt a significant blow to the state's tourism, especially impacting popular destinations like Kausani, Almora, Binsar, and Kasar Devi. Nearly 60 percent of tourists have cancelled their bookings due to the devastating fire incidents in these picturesque locations, which are favoured by domestic travellers. However, despite these setbacks, the religious pilgrimage of Chardham Yatra remains unaffected by the reports of forest fires.

In the forests near Kausani, a fire broke out on Friday afternoon, engulfing the surrounding area in flames. Bablu Negi, President of the Kausani Hotel Association, expressed frustration over the delayed response from authorities despite alerts being raised promptly.

He mentioned that 60 percent of tourists from Lucknow and the NCR have opted to cancel their plans to visit Kausani, Baijnath, and Bageshwar, citing the uncertain situation caused by the fires.

Concerns over the impact of these incidents were echoed by Arun Verma, President of the Almora Hotel Association, who emphasised that the media coverage has further exacerbated the situation. He reported significant cancellations of bookings in popular spots like Kausani and Binsar, affecting tourists from Delhi, Maharashtra, Gujarat, and Kolkata.

Verma highlighted the urgent need for the Uttarakhand government to take decisive action to combat the recurring forest fires. He stressed the necessity of equipping mountainous districts with adequate firefighting manpower and helicopters, given the severity and frequency of these incidents each year.

Despite these challenges, the Chardham Yatra has continued to draw pilgrims undeterred, with over 23 lakh visitors embarking on their spiritual journey to the sacred shrines in just over a month.

GOVERNMENT OF INDIA
DEPARTMENT OF SPACE
CMG, SDSC - SHAR SRIHARIKOTA - 524124

Brief E-TENDER NOTICE : CORRIGENDUM-A

No:SHAR:CMG:CIVIL:MAINT:E-PT-01(A)/24-25 Dt:14.06.2024

Kindly refer to E-Public Tender-01/24-25 dt 20.05.24 **"Repairs to concrete spalling at PHC- I & II, SDSC SHAR" (T/C-24-004, Est. cost ₹ 17.75 Lakhs). Sale period extended up to 28.06.2024**. Interested tenderers may visit **www.isro.gov.in** or **www.tenderwizard.com/ISRO** for details.

Sd/- GROUP HEAD, CMG/SDSC SHAR

REPCO HOME FINANCE LIMITED

BANASHANKARI BRANCH: No. 3494-95, First Floor, Jana Plaza, 9th Main, Kaveri Nagar Main Road, Opp: Kaveri Nagar Bus Stop and Rama Temple, Banashankari 2nd Stage, Bengaluru - 560 070

POSSESSION NOTICE (For Immovable Properties)

Whereas the undersigned being Authorised Officer of **Repco Home Finance Limited** under the Securitisation and Reconstruction of Financial Assets and Enforcement of Security Interest Act, 2002 and in exercise of powers conferred under section 13(12) read with rule 9 of the Security Interest (Enforcement) Rules, 2002 issued a **Demand Notice dated 19-01-2024** calling upon the **Borrower : Mr. Mohammed Azam,** S/o. Mr. Abdil Jabbaer, No.37/3, Opp BSNL Office, Vidya Sagar, Sarailapaya Layout, Thanisandra Main Road, Bangalore- 560077. **Also at: Star Medicals,** Shop No.1, No: 37/2/1, Opp BSNL Office, Thanisandra Main road, Vidyasagar SRR Post, Bangalore-560077. **Co-Borrower : Mr. Humera Banu,** W/o. Mr. Mohammed Azam No.37/3, Opp BSNL Office, Vidya Sagar, Sarailapaya Layout, Thanisandra Main Road, Bangalore-560077.**Guarantor: :Mr.Imran Y**, S/o. Mr. Yunus Mohammed, No.7, Ashwathanagar, Near Kanti Sweets, Bangalore - 560077. **Also At: Phonepe Pvt Ltd,** No.9, Ashfors Park View, 7th Main Road, Koramangala, 3rd Block, Bangalore- 560034 to repay the amount mentioned in the notice vide **Loan Account No. 1851860001109** being **Rs.36,68,149/-** with further interest from **12-01-2024** onwards and other costs thereon within 60 days from the date of receipt of the said notice.

The Borrower, Co-Borrower and the Guarantor having failed to repay the amount, notice is hereby given to the borrower, co-borrower, guarantor and the public in general that the undersigned has taken possession of the property described herein below in exercise of powers conferred on him under section 13(4) of the said Act read with rule 9 of the said rules on this the **10th day of June 2024.**

The Borrower, Co-Borrowers, Guarantor and the public in general are hereby cautioned not to deal with the property and any dealings with the property will be subject to the charge of the **Repco Home Finance Limited, Banasankari Branch situated at No. 3494-95, First Floor, Jana Plaza, 9th Main, Kaveri Nagar Main Road, Opp: Kaveri Nagar Bus Stop and Rama Temple, Banashankari 2nd Stage, Bengaluru - 560 070** vide **Loan Account No. 1851860001109** for an amount of **Rs.38,44,694/-** with further interest from **07-06-2024** onwards and other costs thereon.

We draw your attentions to Sec 13 (8) of the Securitisation Act as per which, no further steps shall be taken for transfer or sale of the secured asset, if the dues of the secured creditor together with all costs, charges and expenses incurred by secured creditor are tendered by you at any time before the date fixed for sale or transfer of the secured asset.

DESCRIPTION OF THE PROPERTY: All that piece and parcel of an immovable residential property bearing Site.No.4,Khatha No.331/A, Situated at Thanisandra Village, K.R.Puram Hobli, Bangalore east taluk,(Formerly Bangalore south taluk), Now comes under jurisdiction Of Bruhat Bangalore Mahanagara Palike (BBMP) ward No.06,Bangalore and Measuring east to west 40 Feet, and North to south 30 Feet, Extent: 1200 Sq. Feet, East By: Site No.17, West By:25 feet Road, North By: Site No.3, South By: Site No.5.

Date: 10-06-2024 Authorised Officer, Repco Home Finance Ltd.

Town Municipal Council, KUDACHI – 591311

Tq:Raibag Dist:Belgaum Website:www.kudachitown.gov.in
E-mail:ltstaff_ulb_kudachi@yahoo.com:08331-235237 Fax- 235237

ಕ್ರ.ಸಂ.ಪುಸ.ಕು/ಟೆಂಡರ/2024–25 ದಿನಾಂಕ : 10/06/2024

॥ ಟೆಂಡರ ಪ್ರಕಟಣೆ॥ ॥ಇ–ಪ್ರೋಕ್ಯೂರಮೆಂಟ್ ಮುಖಾಂತರ ಮಾತ್ರ॥ (ಕರ್ನಾಟಕ ಪಾರದರ್ಶಕ ಅಧಿನಿಯಮ 2000 ರನ್ವಯ)

(Notice inviting tender through e-Procuremen)

The works described below will be carried out under the grant of SBM Detailed Project Report for Municipal Kudachi. Item-wise tenders are invited through e-portal from qualified 1st grade civil contractors registered by Public Works Department. Interested eligible Tier 1 contractors can submit tenders through e-procurement only. The details are as follows.

ಎಸ್‌ಡಬ್ಲುಎಮ್ ಡಿಪಿಆರ್ ಅನುದಾನದ ಕಾಮಗಾರಿಗಳು

ಪ್ಯಾ ನಂ:I:ಕಾಮಗಾರಿ ಇಂಡೆಂಟ್ ನಂ:DMA/2024-25/OW/WORK_INDENT18326 Construction of sanitary landfill and Associated facuilities at SWM site Kudachi,ಅಂದಾಜುಮೊತ್ತ ಪ್ರತಿಯೊಂದಕ್ಕೆ (ರೂ.ಲಕ್ಷಗಳಲ್ಲಿ):53.73,ಇ.ಎಂ.ಡಿ ಮೊತ್ತ (ರೂ.ಲಕ್ಷಗಳಲ್ಲಿ): 1.07, ಕಾಮಗಾರಿಯ ಕಾಲಾವಧಿ:8 ತಿಂಗಳು

Commencement Date of Download from Tender Website: From 10-06-2024,Last Date for Uploading of Filled Tenders 02-07-2024 Evening: Up to 4:30 Hrs, Technical Bid Opening Date: 04-07-2024 to be opened after 11:00 AM, For more information https://kppp.karnataka. gov.in Can be seen on the website

Sd/-Chief Officer
TMC Kudachi

DIPR/BGM/RO-NO-86/KSMCA/2024-25

ಕೆನರಾ ಬ್ಯಾಂಕ್ Canara Bank

(A Government of India Undertaking)

Fatehpur Syndicate

Chickpet II Branch : #682, Pathi Mansion, Chickpet, Bangalore - 560053. Phone No : 080-22260233, 22268477.
Email id : cb10405@canarabank.com

DEMAND NOTICE TO BORROWER / GUARANTOR / MORTGAGOR

Notice issued under Section 13(2) of the Securitisation and Reconstruction of Financial Assets and Enforcement of Security Interest Act, 2002.

To,

Borrower : 1. Mr. Sunil V Sanglekar S/o Mr. Vinayaka Ramchandra Sanglekar, 2. Mrs. Vijayashree Sunil W/o Sunil V Sanglekar,
Both residing at : No.3, 2nd Floor, 2nd Cross , J M Lane, Balepet, Bengaluru- 560053.

That you, **Mr. Sunil V Sanglekar and Mrs. Vijayashree Sunil** (hereinafter referred to as "the Borrower") has availed Credit Facility against which there are outstanding liabilities as mentioned below. We had called upon you to clear the entire liabilities for the loans borrowed from our **Canara Bank, Chickpet II Branch.**

You have committed default in repayment of loans as mentioned below and the loans were classified as Non Performing Assets on **25/05/2024 .** The Bank through this notice brings to your attention that you have failed and neglected to repay the said dues/ outstanding liabilities and hence hereby demand you under Section 13(2) of the Act, by issuing this notice to discharge in full the liabilities of the Borrower as stated in hereunder to the Bank **within 60 days from the date of receipt of this notice.** The notice under Sec.13(2) of the Act sent to you by Post. Ack. Due on **01.06.2024** was not acknowledged by you.

Further, it is brought to your notice that you are also liable to pay future interest at the rate together with all costs, charges, expenses and incidental expenses with respect to the proceedings undertaken by the bank in recovering its dues.

Please take note of the fact that if you fail to repay to the Bank the aforesaid sum of **Rs. 40,93,940.00 (Rupees Forty Lakh Ninety Three Thousand Nine hundred Forty and Paisa Zero Only)** together with further interest and incidental expenses and costs as stated above in terms of this notice under Section 13(2) of the Act, The Bank will exercise all or any of the rights detailed under sub-section (4)(a) and (b) of Section 13. You are hereby restrained from dealing with any of the secured assets detailed below in terms of Section 13(13).

Your attention is invited to provisions of sub-section (8) of Section 13 of the Act, in respect of time available, to redeem the secured assets.

SL NO	Loan No	Nature of Limit	Liability with interest as on date 01.06.2024	Rate of Interest
1.	160000075321	Housing Loan	**Rs. 40,93,940.00**	12.21%

Details of Security Assets : Immovable : Schedule A Property:

1.All that piece and parcel of the converted land bearing Sy No. 209/3, situated at Kodigehalli Village, Yelahanka Hobli, Bangalore North Taluk, Bengaluru, Bangalore Urban Dist measuring 4 acres 39 guntas and bounded on the **East by:** Property belonging to Rajanna and Shivkumar and thereafter 80 ft Road, **West by:** Road leading to Kodigehalli Road **North by:** Road and Canara Bank Layout and, **South by:** Property belonging to Nanjundappa.

2.All that piece and parcel of the converted land bearing Sy No. 209/8 & 209/6, situated at Kodigehalli Village, Yelahanka Hobli, Bangalore North Taluk, Bengaluru, Bangalore Urban Dist measuring 1 acre 36 guntas and bounded on the **East by:** Road, **West by:** Property belonging to B M Ramanna, **North by:** Property belonging to Venkatesh and Shivkumar and, **South by:**Property belonging to Seenapap and Ramarajappa and Nanjundappa.

3.All that piece and parcel of the converted land bearing Sy No. 209/4, situated at Kodigehalli Village, Yelahanka Hobli, Bangalore North Taluk, Bengaluru, Bangalore Urban Dist measuring 22½ guntas and bounded on the **East by:** Remaining portion of Sy. No. 209/4 measuring 22½ guntas belonging to KG Venkatesh, **West by:** Property belonging to B M Ramanna, **North by:**Property belonging to K M Narayanappa and Koravara Aninappa and, **South by:** Property belonging to Kannamangala Rajanna.

4.All that piece and parcel of the converted land bearing Sy No. 209/7, situated at Kodigehalli Village, Yelahanka Hobli, Bangalore North Taluk, Bengaluru, Bangalore Urban Dist measuring 22½ guntas and bounded on the **East by:** Road, **West by:** Remaining portion of Sy. No. 209/4 measuring 22½ guntas belonging to KG Venkatesh, **North by:** Property belonging to K M Narayanappa and Koravara Aninappa and, **South by:** Property belonging to Kannamangala Rajanna.

Schedule B Property: An undivided 411/348480th sq.ft share equivalent to 411/348480th sq. ft. in the Schedule "A" property.

Schedule C Property: All that piece and parcel of the Flat bearing No. 701, Seventh Floor, ELM Block in the building known as "Alpine Pyramid" constructed on Schedule "A" Property with a 888 sq.ft. of carpet area and 1315 sq.ft of super built up area along with one covered car parking space. **Name of the Title Holder : Mr. Sunil v Sanglekar and Mrs. Vijayashree Sunil.**

Place : Bangalore
Date : 15.06.2024

Authorised Officer
Canara Bank

PUBLIC NOTICE

The In-Patient Medical Records dated till 13.10.2019, excluding MLC and Death files will be destructed as per the Hospital Record Retention Policy. All those who want to receive the copy of these files may contact the hospital and request for the same within **30 days** from this notice.

Director: **NEIGHBOURHOOD HOSPITAL PVT LTD**
#9, Wilson Garden House Building Co-op. Limited
Kothnuru Dinne Main Road
JP Nagar 7th Phase
Bangalore-78,
Ph: 080- 49603300/33
Mob: 9481623300

PUBLIC NOTICE

Our Client intends to purchase property morefully described in the Schedule mentioned herein below and hereinafter referred to as the "Schedule Property" from its owner Mr. Suraj Shakthi Sarja, Son of Late Kishore Sarja, Residing at Flat No.C602, Temple Medows Apartment, 27th Cross, Banashankari 2nd Stage, Bengaluru-560 070.

Any person having right, title, interest, claim, objections or whatsoever in respect of the Schedule Property may file their objections with documentary proof to the undersigned within 15 days from the date of publication of this notice. If no objections are received within the said period, our client will proceed to complete the proposed sale transaction presuming that above mentioned person is the absolute owner of the Schedule Property and that there are no other Claimants.

SCHEDULE PROPERTY

All that piece and parcel of residential house property bearing No.3366, Municipal No.15, having PID No.59-46-15, constructed on the site measuring East to West 40 feet and North to South 60 feet and building measuring 3300 square feet, situated at 13th Cross, 2nd Main Road, Shastrinagar, II Stage Banashankari, Bengaluru and bounded on: East by : Site No.3352 and 3353; West by : Road; North by : Site No.3365 and South by : Site No.3367;

Sanjay H. Sethiya, Advocate
Law Square, Advocates & Solicitors
Level Two, No.2/1, 3rd Cross, Gandhinagar, Bengaluru - 560 009.
Ph. 080 4171 1481
Bengaluru, Date: 11.06.2024

BEFORE THE DEBTS RECOVERY TRIBUNAL-1, AT BANGALORE

Telephone House Building, 4th Floor, Rajbhavan Road, Bengaluru-560001

O.A.No. 1267/2023 FORM No. 3 [See Regulation 15 (1) (a)]

Between:
The Karur Vysya Bank Limited., ...Applicant

And :
M/s. STS Tours and Travel & Others. ...Defendants

SUMMONS / NOTICE TO DEFENDANTS UNDER RULE 23 (viii) OF DEBTS RECOVERY TRIBUNAL (PROCEDURE) RULES, 1993, BY WAY OF PAPER PUBLICATION.

To:

1) M/s. STS Tours and Travels, A Partnership Firm having its office at : No. F3, SGR Complex, Carmelaram, Railway Station Road, Doodakannelli, Banglaore-560035. Represented by its Partners : **(1) Sri. Harish.A.V., (2) Smt. N.Deepa.**

2) Sri. Harish.A.V., S/o Venkataswamy. A.C., Aged about 37 years.

3) Smt. N.Deepa, W/o Sri. Harish A.V., Aged about 34 years, both are R/at : No. 113, Site No. 103/2B, 1st Floor, Near Govinda Reddy Layout, Bangalore-560035.

Whereas the applicant has instituted an application /interlocutory application under section 19 of the Recovery of Debts Due to Banks and Bankruptcy Act, 1993 against the defendants for the recovery of a sum of **Rs.41,34,774.72** (Rupees Forty One Lakhs Thirty Four Thousand Seven Hundred Seventy Four and Paise Seventy Two Only) together with current and future interest and for other reliefs.

Take notice that you are hereby required appearing before this Tribunal to show cause on **30.07.2024 at 10.30 A.M.** in person or by Pleader / Advocate duly instructed as to why the relief prayed for should not be granted. Take notice of interim relief sought.

Take notice that in case of default the application/ interlocutory application will be heard and determined in you absence.

Given under my hand and the seal of this Tribunal on this **13th day of June 2024.**

By order of the Tribunal
Registrar
Debts Recovery Tribunal-1 at Bangalore

BEFORE THE DEBTS RECOVERY TRIBUNAL-II AT BANGALORE

Telephone House Building, 4th Floor, Rajbhavan Road, Bangalore-560001

O A No. 1241/2019

Between :
The KarurVysya Bank Ltd ...Applicant
AND
Sri. Kumar. C., Since deceased represented by his LR's., Defendant Nos.2 & 3. ...Defendants

SUMMONS/NOTICE ISSUED TO THE DEFENDANTS UNDER RULE 23 (VIII) OF THE DEBTS RECOVERY TRIBUNAL (PROCEDURE) RULES, 1993, BY WAY OF PAPER PUBLICATION

To,

01) Sri. Kumar. C., Since deceased represented by his LR's., Defendant Nos.2 & 3.

02) Sri. K. Rakesh, S/o. Late. Kumar. C., Aged about 30 years, R/at: E.74/3, Konankunte, Ganapathipura, Bangalore-560062. [PAN: AJFPR 8862 F]

Also at: No.1378, Vivekananda Street, 11th Main Road, Ganapathipura, Bangalore-560062.

03) Smt. R. Parvathi, W/o. Late. Kumar. C., Aged about 54 years, R/at: No. 1378, Vivekananda Street, 11th Main Road, Ganapathipura, Bangalore-560062. [PAN: AEWPR 1072H]

Whereas, the applicant has instituted an application/interlocutory application under Section 19 of Recovery of Debts Due to Banks and Financial Institutions Act, 1993 against the Defendants for the recovery of a sum of **Rs.1,02,99,200.50** (Rs. One Crore Two Lakhs Ninety Nine Thousand Two Hundred and Paise Fifty Only) together with current and future interest and for other reliefs.

Take notice that you are hereby required appearing before this Tribunal to show cause on **26/08/2024 at 10.30 A.M.** in person or by a Pleader/Advocate duly instructed as to why the relief prayed for should not be granted. Take notice of interim relief sought.

Take notice that in case of default, the application/interlocutory application will be heard and determined in your absence.

Given under my hand and the seal of this Tribunal on this **05th day of June 2024.**

By order of the Tribunal
Registrar
Debts Recovery Tribunal-II BANGALORE

DEMAND NOTICE

Under Section 13(2) of the Securitisation And Reconstruction of Financial Assets And Enforcement of Security Interest Act, 2002 (the said Act.) read with Rule 3(1) of the Security Interest (Enforcement) Rules, 2002 (the said Rules). In exercise of powers conferred under Section 13(2) of the said Act read with Rule 3 of the said Rules, the Authorised Officer of IIFL Home Finance Ltd. (IIFL HFL) (Formerly known as India Infoline Housing Finance Ltd.) has issued Demand Notice under section 13(2) of the said Act, calling upon the Borrower(s), to repay the amount mentioned in the respective Demand Notice(s) issued to them. In connection with above, notice is hereby given, to the Borrower(s) to pay within 60 days from the publication of this notice, the amounts indicated herein below, together with further interest from the date(s) of Demand Notice till the date of payment. The detail of the Borrower(s), amount due as on date of Demand Notice and security offered towards repayment of loan amount are as under:-

Name of the Borrower(s)/ Guarantor(s)/	Demand Notice Date & Amount	Description of Secured asset (immovable property)
Mr. Varade Gowda Varadaraju Sri Jaya Enterprises Mr. Varadaraju Darshan Mrs. Lingamma **Prospect No IL10340969, IL10543750**	**12/06/2024 is IL10340969 is ₹ 5317359.00/- (Rupees** Fifty Three Lakh Seventeen Thousand Three Hundred and Fifty Nine Only) **& IL10543750 is ₹ 1862223.00/-** (Rupees Eighteen Lakh Sixty Two Thousand Two Hundred and Twenty Three Only)	All that piece and parcel of the property being: Property Bearing Site no. 60 & 61, Assessment No 70, Katha No 120 , BBMP Ward No 70 , Laggere Village, yashwanthpura Hobli, Bengaluru North Taluk, Bangalore, Karnataka , 560058 AREA ADMEASURING (IN SQ. FT.): Property Type: Land_Area, Built_Up_Area, Carpet_Area Property Area: 3200.00, 5244.00, 4457.00 **Bounded By: North:** Property No. 59 **South:** Road **East:** Road **West:** Property No 62 & 63
Mrs. Hebbalu Chinnaswamy Ramyamalini Mr. Honasigere Chikkanna Chandrashekhar **Prospect No IL10389946**	**12/06/2024 is ₹ 4915425.00/-** (Rupees Forty Nine Lakh Fifteen Thousand Four Hundred and Twenty Five Only)	All that piece and parcel of the property being: Flat no.T2, in Third Floor of Ramya Tulip constructed on Site nos.30, 31 & 32, Katha no.329/ 141/ 280/ 30, 31, 32 in SY.no.1 situated at AMS Layout, Chikkabettahalli Village, Yelahanka Hobli, Bangalore North tq, Bangalore dist, Karnataka , 560097 Area Admeasuring (in Sq. Ft.): Property Type: Super_built_up_area, Carpet_area Property Area: 1150.00 , 862.00 **Bounded By: North:** Road **South:** Site No.33, 34, 35 **East:** Site No. 32A And 32B **West:** Site No. 29
Mr. Sudheer Chaturvedi Mrs. Priya Dubey **Prospect No IL10012977**	**12/06/2024 is ₹ 2918061.00/-** (Rupees Twenty Nine Lakh Eighteen Thousand and Sixty One Only)	All that piece and parcel of the property being: Flat No.301, Third Floor, Sai Parivar, Situated At Sree Anantha Nagar Phase 2, Sy.no.133/2, Kammasandra Village, Attibele Hobli, Anekal Taluk, Bangalore Urban District, Karnataka, India, 560100 Area Admeasuring (in Sq. Ft.): Property Type: Land_area, Carpet_area, Super_built_up_area Property Area: 184.50, 650.00, 929.00 **Bounded By: North:** Open To Sky **South:** Flat No.302 **East:** Open To Sky **West:** Corridor & Flat No.310

If the said Borrower fail to make payment to IIFL HFL as aforesaid, IIFL HFL may proceed against the above secured assets under Section 13(4) of the said Act, and the applicable Rules, entirely at the risks, costs and consequences of the Borrowers. For further details please contact to Authorised Officer at **Branch Office** :SOMA MERIT', No.9, Ground Floor, Venkataswamy Naidu Street, Taskar Town, Shivajinagar, Bangalore 560051 or **Corporate Office :** IIFL Tower, Plot No. 98, Udyog Vihar, Ph-IV Gurgaon, Haryana.

Place : Bangalore ; Date : 15.06.2024 **Sd/- Authorised Officer, For IIFL Home Finance Ltd.**

GOVERNMENT OF ODISHA
HIGHER EDUCATION DEPARTMENT
BHUBANESWAR

*****

No-HE-UE-CO MM -0006-2020 23356 /HE, Dated: 13.06.2024

ADVERTISEMENT FOR APPOINTMENT OF VICE-CHANCELLOR OF MAHARAJA SRIRAM CHANDRA BHANJA DEO UNIVERSITY, BARIPADA, ODISHA

N- Applications are invited from eligible candidates below 63 years of age (as on 31st July, 2024, i.e. born after 01.07 .1961) for the position of Vice-Chancellor of Maharaja Sriram Chandra Bhanja Deo University, Baripada, Odisha. The applicant should be a distinguished academician of proven academic and administrative excellence and a well-rounded personality with a minimum of 10 years of experience as Professor in a University system or 10 years of experience in an equivalent position in reputed research and / or academic organization.

The post carries a fixed pay of Rs. 2,10,000/- (Rupees two lakhs and ten thousand) with Special Allowance of Rs. 11,250/ - per month and other usual allowances such as Dearness Allowance. Provision of pay protection is applicable for candidates belonging to Central or State Government Public University or Institution. The tenure of the Vice-Chancellor will be four years from the date he/she assumes offIce or till he/she attains 67 years of age; whichever is earlier.

The applicants are required to apply in the prescribed application proforma through e-Mail (only in .pdf format) to our e-Mail ID (hedsec.od@nic.in) mentioning "Application for the post of Vice-Chancellor of Maharaja Sriram Chandra Bhanja Deo University, Mayurbhanj" as the subject of the e-Mail. The e-Mail, containing the application in .pdf format, should reach the e-Mail inbox of this Department by 10.7.2024. Besides, one set of application (physical copy), complete in all respect along with supporting documents, should also be sent (by SPEED POST only) to the undersigned so as to reach the undersigned by 15.07.2024. E-Mail and Hard Copy applications received after this date will not be considered. The prescribed application proforma can be downloaded from this Department website www.dhe.odisha.gov.in and Maharaja Sriram Chandra Bhanja Deo University, Mayurbhanj website http://www.nou.nic.in .

Shortlisted candidates will be called for interview (to be held in Bhubaneswar in physical mode) by a three-member Selection Committee. After interview, the Committee will recommend three candidates to the Chancellor (i.e. The Hon'ble Governor of Odisha) who will select one candidate for appointment as Vice-Chancellor.

Sd/- Commissioner-cum-Secretary to Government
Higher Education Department
LokSeva Bhawan, Sachivalaya Marg
Bhubaneswar-7 51001
Ph.:- (0674) 2536862

OIPR- 11001/11/0011/2425

GOVERNMENT OF ODISHA
HIGHER EDUCATION DEPARTMENT
BHUBANESWAR

N-

No-HE-UE-MISC-0014-2021-23351/HE, Dated. 13.06.2024

ADVERTISEMENT FOR APPOINTMENT OF VICE-CHANCELLOR OF KHALLIKOTE UNITARY UNIVERSITY (BERHAMPUR, ODISHA)

Applications are invited from eligible candidates below 63 years of age (as on 31ST July, 2024, i.e. born after 01.07.1961) for the position of Vice-Chancellor of Khallikote Unitary University , Berhampur, Odisha. The applicant should be a distinguished academician of proven academic and administrative excellence and a well-rounded personality with a minimum of 10 years of experience as Professor in a University system or 10 years of experience in an equivalent position in reputed research and / or academic organization.

The post carries a fixed pay of Rs. 2,10,000/- (Rupees two lakhs and ten thousand) with Special Allowance of Rs. 11,250/- (Rupees eleven thousand and two hundred fifty) per month and other usual allowances such as Dearness Allowance. Provision of pay protection is applicable for candidates belonging to Central or State Government Public University or Institution. The tenure of the Vice-Chancellor will be four years from the date he/she assumes office or till he/she attains 67 years of age; whichever is earlier.

The applicants are required to apply in the prescribed application proforma through e-Mail (only in .pdf format) to our e-Mail ID *(hedsec.od@nic.in)* mentioning **"Application for the post of Vice-Chancellor of Khallikote Unitary University , Berhampur"** as the subject of the e-Mail. The e-Mail, containing the application in .pdf format, should reach the e-Mail inbox of this Department by 10.07.2024. Besides, one set of application (physical copy), complete in all respect along with supporting documents, should also be sent (by SPEED POST only) to the undersigned so as to reach the undersigned by 15.07.2024. E-Mail and Hard Copy applications received after this date will not be considered. The prescribed application proforma can be downloaded from this Department website www.dhe.odisha.gov.in and Khallikote Unitary University website **https://kuu.ac.in.**

Shortlisted candidates will be called for interview (to be held in Bhubaneswar in physical mode) by a three-member Selection Committee. After interview, the Committee will recommend three candidates to the Chancellor (i.e. The Hon'ble Governor of Odisha) who will select one candidate for appointment as Vice-Chancellor.

Sd/-
Commissioner-cum-Secretary to Government
Higher Education Department
LokSeva Bhawan, Sachivalaya Marg
Bhubaneswar-751001,
Ph.:- (0674) 2536862

OIPR-11001/11/0010/2425

Form No. 22
[See Regulation 37(1)]

GOVERNMENT OF INDIA
MINISTRY OF FINANCE
DEPARTMENT OF FINANCIAL SERVICES
DEBTS RECOVERY TRIBUNAL-1 (KARNATAKA) TELEPHONE HOUSE., RAJBHAVAN ROAD, BENGALURU - 560 001

PROCLAMATION OF SALE- CUM E-AUCTION SALE NOTICE

(Issued under Rule 52(2) of the second schedule of the Income Tax Act, 1961 read with the Recovery of Debts and Bankruptcy Act, 1993, as amended)

DCP/RC No 8847 in OA.No.229/2008

Between:
International Asset Reconstruction Company Private Limited ...Certificate Holder
And
ESVEE Express Logistics Limited & 7 others ...Certificate Debtors
To

1) **ESVEE Express Logistics Limited,** No.78/A-B,J C Road, Bangalore - 02. Represented by Sri. Panneer Selvam.
2) **Smt.P.Padma,** W/o. K. Padmanabhan, No.10, RBI Colony, Jayanagar, Bangalore - 11
3) **Sri.K.Padmanabhan,** No.10, RBI Colony, Jayanagar, Bangalore - 11
4) **Sri.P.Panner Selvam,** S/o K Padmanabhan No.10, RBI Colony, Jayanagar, Bangalore - 11
5) **Sri.S.Padmanabhan,** No.122, 14th A Cross, Vyalikval, Bangalore -11
6) **Sri. Arun Padmanabhan** S/o Sri.K.Padmanabhan, No.10, RBI Colony, Jayanagar, Bangalore -11
7) **Sri. Narendra Rustogi,** No. 1/44,11th Main, Padmanabhanagar, Bangalore - 70
8) **Smt. Poongkodi Rajkumar,** W/o Sri. Rajkumar No.152, Raghavendra Colony, Padmanabhanagar, Bangalore - 70

1. Whereas a Recovery certificate was issued by the Hon'ble Presiding Officer, Debts Recovery Tribunal, Bengaluru under section 19(22) of Recovery of Debts and Bankruptcy Act, 1993 as amended, in O.A 229/2008 between International Asset Reconstruction Company Private Limited Vs. ESVEE Express logistics limited & others, which was forwarded to the undersigned for execution.
2. Whereas the undersigned authority initiated execution proceedings in DCP/RC No.8847 for recovery of Rs.2,77,47,465.81 (Rupees Two Crores Seventy Seven Lakhs Forty Seven Thousand Four Hundred Sixty Five and paise Eight One only) along with costs, expenses and future interest @ 17% p.a. plus 2% penal interest from the date of filing the OA i.e. 28.03.2008 till the date of final realization.
3. Whereas dues payable by Certificate Debtors is Rs. 11,08,51,361 (Rupees Eleven crore eight lakhs fifty-one thousand three hundred sixty-one only) as on April 30, 2024 excluding costs and interest from 01.05.2024 along with expenses incurred in the recovery proceeding with further interest payable as per RC till realization.
4. Whereas the undersigned authority ordered sale of schedule attached property of certificate debtor/s mentioned hereunder in satisfaction of Recovery Certificate by adopting "Online e-auction sale" through the website of service provider. The details of date of auction, last date for submission of Bid Forms, Reserve Price, Earnest Money Deposit, Bid Increase Amount and time of auction are mentioned hereunder:

Property Details	Reserve Price	Earnest Money Deposit & Date with time	Bid Increase Amount	Date, Time of Auction
Schedule RC Property / Mortgaged Property	Rs.5,84,72,000/- (Rupees Five Crores Eighty Four Lakhs Seventy Two Thousand only)	Rs.58,47,200/- (Rupees Fifty Eight Lakhs Forty Seven Thousand Two Hundred only) Date: 23.07.2024 by 3 PM	Rs. 1,00,000/- (Rupees One Lakh only)	Date 25.07.2024 Time: 11.30 am to 12.30 pm

* Time of auction with an auto extension clause of 5 minutes each i.e., e-auction end time will be extended by 5 minutes each. If a bid is made before closure of auction. The amount by which the bidding/s is/are to be increased shall be in multiple of Rs.1,00,000/-. In the event of any dispute arising as to the amount of bid, or as to the bidders, the lot shall at once be again put up to auction.

5. For the sale, public are invited to participate in "online e-auction" through the service provider **C1 India Pvt. Ltd** through website https://bankeauctions.com. is the service provider to arrange e-auction platform for further details contact Gangadhar Naik - Karnataka@c1india.com Mobile No. 9900711744.
6. The intending participants are advised to contact the service provider i.e. **C1 India Pvt. Ltd,** website https://bankeauctions.com (Details provided above) for detailed terms and conditions of e-auction sale and are also required to contact the e-auction service provider for online registration, user ID, password, help, to know procedure, online training about e-auction etc. for submitting their bid forms and for taking part in e-auction sale proceedings.
7. The intending participants shall deposit EMD amount by RTGS / NEFT/ Fund transfer to be credited to E-auction collection account Current Account No.120002273740 with Canara Bank, Lavelle Road Branch, Bengaluru having IFSC-CNRB0000887 in the name of the Recovery Officer -1, Debt Recovery Tribunal-1, Bengaluru- 560001, on or before **23.07.2024,** by 3 pm and submit the Bid forms online with requisite details viz proof of deposit of EMD, Aadhar Card, Pan Card, Address & I D proof on or before the last date mentioned in the above table. The **hard copies** of duly filled bid form along with selfattested copies of above documents by hand delivery / registered / speed post / courier to the undersigned so as to reach on or **before 23.07.2024 by 3.00 PM.** The EMD received / deposited and uploading of bid forms in e-auction service provider portal **after 23.07.2024 at 3.00 PM** shall not be considered. Postal delays are not entertained. Separate Bid forms should be submitted along with proof of deposit of EMD for each item property, if items are more.
8. The deposit of EMD amount and online submission of Bids should be completed by **23.07.2024 at 3.00 PM.** The EMD/s and Bid/s received thereafter shall not be considered. The said EMD will be adjusted in the case of successful bidders. The unsuccessful bidder/s shall take return of the EMD directly from the above bank after receipt of such report from e-auction service provider / bank / financial institution on closure of the e-auction sale proceedings.
9. Prospective bidder/s is/are required to register themselves with the portal and obtain user ID / password well in advance, which is mandatory for bidding in above e-auction through the e-auction service provider.
10. The intending bidder/participates are advised to contact Ms. Aruna Mannath - 8754578850, Authorised Officer, International Asset Reconstruction Company Pvt. Ltd., Door No.1, 9th Floor, "Prashanth Gold Tower", D.No.39, North Usman Road, T.Nagar, Chennai - 600017 email ID - aruna@iarc.co.in before the date of auction sale, for detail terms and conditions, queries, knowing about pending litigation/s, guidance, inspection of schedule property, perusal of copies of title deeds and latest encumbrance certificates to exercise due diligence and satisfy themselves about the title of property which is/are under auction sale. The property and related title deed documents, if any will be handed over by the Authorized Officer of IARC to the successful bidder in whose favour the sale will be confirmed by the undersigned.
11. The undersigned reserves the right to accept or reject any or all bids, if found unreasonable or postpone/cancel the auction at any time without assigning any reason.
12. If more than one item/property in the schedule, the property will be put up for the sale in the lots/item specified in the schedule. If the amount to be realized is satisfied by the sale of a portion/item of the property, the sale shall be immediately stopped with respect to the remainder. The sale also be stopped if, before any lot is knocked down, the arrears mentioned in the sale certificate, interest costs (including the cost of the sale) are tendered to the officer conducting the sale or proof is given to his satisfaction that the amount of such certificate, interest and cost have been paid to the undersigned.
13. The sale shall be subject to the conditions prescribed in the Second Schedule to the Income Tax Act, 1961 and the rules made thereunder and further to the following conditions. The particulars specified in the annexed schedule have been stated to the best of the information of the undersigned authority, but the undersigned shall not be answerable for any error, misstatement or omission in the proclamation.
14. The successful / highest bidder shall be declared to be the purchaser of any lot / item provided further that the bid / purchase amount quoted by him / her should not be less than the reserve price. It shall be in the discretion of the undersigned authority to decline acceptance of the highest bid when the price offered appears as clearly inadequate as to make it in advisable to do so.
15. The Successful / Highest bidder/s shall have to pay **25% (including Bid amount)** of the purchase amount by way of RTGS / NEFT / Fund Transfer to be credited to E-Auction collection account Current Account No. 120002273740, with Canara Bank, Lavelle Road Branch, Bengaluru having IFSC-CNRB0000887 in the name of the Recovery Officer -1, Debt Recovery Tribunal-1, Bengaluru - 560 001 by next date 26.07.2024 by 3:00 PM. If the next day falls on Sunday or Holiday, then on next first office working day the above purchase amount to be deposited, failing which the earnest money (EMD) shall be forfeited.
16. Further, the Successful / Highest bidder shall deposit the balance 75% of the purchase amount / sale amount through NEFT / RTGS to the Current Account No. 120002273740 with Canara Bank, Lavelle Road Branch, Bengaluru having IFSC code No.CNRB0000887 in the name of Recovery Officer-1, Debt Recovery Tribunal-1, Bengaluru - 560001, standing or the mode of payment (as per details mentioned in para No 15 above) on or before 15th day from the date of auction of the property, exclusive of such day, or if the 15th day be Sunday or other public holiday, then on the first office day after the 15th day along with the poundage fee @ 2% upto Rs.1,000 and @1% on the excess of such gross amount over Rs.1,000/- on the purchase / sale amount should be paid in favour of Recovery Officer-1, DRT-1 Bengaluru through online i.e www.bharatkosh.gov.in by selecting the following.

Ministry of Finance- Department of Financial Services-Functional Head - Service Fees-POA CODE 006701, PAO, DFS, Nagpur and DDO code 206857, SO/DRT I, Bengaluru.

17. In case of default of payment within the prescribed period as stated above, the property shall be resold, after the issue of fresh proclamation of sale. The deposit, after defraying the expenses of the sale, any, if the undersigned thinks fit, be forfeited to the Govt. and the defaulting purchaser shall forfeit all claims to the property or to any part of the sum for which it may subsequently be sold.
18. What is proposed to be sold is/are the rights to which the certificate debtor/s is/are entitled in respect of the property/ies. The property/ies will be sold along with liabilities, if any.

PUBLIC NOTICE

DOCUMENT MISSING

Notice is hereby given that the property being a house bearing No.18, measuring east to west 40 feet and north to south 30 feet formed by Naianappashetty Palya Bank Colony Society, Formed out Survey. No 19/1 and 19/2 situated at Nayanappashetty Palya Village, Begur Hobli, Bangaluru South taluk, Bangaluru-560076 and bounded on **East by:** Property No.27, **West by:** Road, **North by:** Property No.17 and **South By:** Property No.19 and Khatha No. PID 65-287-18 in ward No. 176 BBMP BTM Layout was purchased by Sri. P.N Ramesh and Mrs. M S Prathima from Sri. Shidhar Upadhaya by a Registered sale deed dated 05.12.1998 bearing No. BNG(U)-BLR(S)/3741/96-97/22-24 in book - I pages 6-24 in the office of the Sub-register Bangaluru South is lost/ destroyed. My Client was not issued the sale deed at the time of registration and was informed that it would be delivered via post but was not delivered. When my client approached the sub-register Bengaluru South they issued a notification dated 31.01.2002 and issued an endorsement dated 01.02.2008 stating that documents will be kept only for 2 years and will be destroyed later. If anybody has any claim or has possession of the original sale deed relating to the said property, they are requested to inform me at the below - mentioned address within a week of this Public Notice.

Sri C. VINAY SWAMY
M/S SWAMY & SWAMY ADVOCATES
No. 29/30, GROUND FLOOR, 58TH CROSS,
RAJAJINAGAR 4TH BLOCK, NEAR RAM MANDIR,
BENGALURU-560010. PH No. 9844057099

PUBLIC NOTICE

(LOSS OF SALE DEED)

The General Public are hereby notice that my client **Pushpa H** W/o Govindaraju, residing at Malagamaradoddi Maralavadi Hobli, Therubeedi VTC, Kanakapura Sub District, Ramanagar District, Karnataka-562121, my client is the absolute owner of the House building property bearing House No.31 Situated at T.R Shamanna Nagara, Sy.no.25 Gavipuram, Raghavendra Block, Shri Nagara, Bengaluru, measuring East to West 11 feet, North to south 21 feet, our client has informed that while travelling from Majestic Bus Stop to Srinagara, she has lost the Original sale deed bearing document no.CMP-1-02847/2011-12, stored in C.D.No.CMPD36, dated 13.12.2011 registered in the office of Sub-Registrar Chamarajapete, Bengaluru after her best effort to search she could not trace out the same, in this regard-our client has lodged a complaint intimating the loss of said original sale deed vide Lost Report No.1088159/2024 dated 07.06.2024 to Crime Branch, Bengaluru City Police and it is requested to the General Public that if it is found they may be handed over to the address given below, it is made clear that if the above mentioned original sale deed is used for any wrongful and illegal purpose, my client would not be liable for the same.

Bengaluru Dated: 14.06.2024
S A LAW ASSOCIATES
Advocate & Legal Consultants
Off.: #29/1, Old No.54, G Floor, Nanjappa Road.
K.H.Road Cross,Shanthinagar, Bangalore 560027.

PUBLIC NOTICE

This is to bring to the notice of the General Public that the **General Power of attorney dated 11-12-2015**, executed by my client Mr. **NARENDRA KUMAR B.E.,** S/o. Late B.H. Eraiah, residing at No.63, Veerabhadreshwara Nilaya, Near Nalanda School, Harsha Layout, J. C. Industrial Area, Yelachenahalli, Kanakpura Main Road, Bengaluru-560 062, in favour of his mother **Mrs. SUMITHRA.H,** W/o. Late B. H. Eraiah, residing at No.63, Veerabhadreshwara Nilaya, Near Nalanda School, Harsha Layout, J. C. Industrial Area, Yelachenahalli, Kanakpura Main Road, Bengaluru-560 062, in respect of the property mentioned in the schedule hereunder, has been cancelled by my client through a Deed of **REVOCATION OF POWER OF ATTORNEY dated 08-06-2024** and a legal notice dated 08-06-2024 has been issued to her in that regard.

THEREFORE, it is hereby informed to the general public not to make any sort of transaction/s with the aforesaid said Mrs. SUMITHRA. H, W/o. Late B. H. Eraiah, in respect of the property mentioned in the schedule hereunder and if anybody transacts with the aforesaid Mrs. SUMITHRA. H, W/o. Late B. H. Eraiah, would be doing so at their own risk and my clients would not be bound by the same.

SCHEDULE PROPERTY

ALL THE PIECE AND PARCEL OF immovable, residential property bearing Site No.63, out of VP Katha No.550/63 of House List No.121, formed out of Sy Nos. 37 & 38, now at BBMP Limits, PID No.456/36/37.38, situated at Yelachenahalli Village, Uttarahalli Hobli, Bangalore South Taluk, measuring East to West: (64 ½ +57)/2 Feet and North to South: 40 feet, having a residential building thereon and bounded on:

East by : Road, West by: Private property, North by: Property No.64, South by: Property No.62.

Sd/- **NAGARAJA KUMBLE** M.A., LL.B.
#55, 4th Main, BEML 3rd Stage,
Rajarajeshwari Nagar, BENGALURU - 560098.
Ph: 92424 17700

PUBLIC NOTICE

This is to inform the General Public that myself Sri Manjunath, S/o. Sri N. Mani resident of Bengaluru is negotiating to purchase the BDA Site No. 49 (BBMP Site No. 50 from the present owner Smt. V.S. Girija, Smt. Prabhavati and Smt. Leelavathi which is morefully and particularly described in the schedule given below. Any person/s institutions having any objections for the proposed transaction of sale and any claim in respect of the schedule property may lodged their objection/claim with necessary documents with the undersigned within 15 day from the date of publication of this notice failing which our client will proceed to complete the sale transaction objections received thereafter will not bind to our client whatsoever.

SCHEDULE

All that piece and parcel of the BDA Site No. 49, (BBMP Site 50) measuring East to West 25 feet and North to South 45 feet with total area of 1,125 square feet located at 1st Main Road, Okalipuram II Stage, Ward No. 96, Bengaluru.

Sri M. Manjunath, S/o. N. Mani
No. 76, Munireddy Layout,
Mahadevapura, Bengaluru-560048.
Karnataka. Mob. No. 9686851510

PUBLIC NOTICE

Public are hereby notified that one of our client proposes to purchase the property described in the Schedule herein from **M/s. Sterling's Mac Hotels Private Limited, a company incorporated under Companies Act** which they have purchased on, dated 26/04/2008, bearing Document No. 366/2008-2009 of Book I stored in CD No. 26 in the Office of the Senior Sub-Registrar, Varthur, Bangalore.

Persons objecting for the proposed purchase or having any rights in the below mentioned property may lodge their objections and/or claims with the undersigned along with the supporting documentary evidence within 10 days from the date of this publication. Claim received thereafter will not be binding on our client and our client will proceed to purchase the below mentioned property as if there are no claims/objections.

SCHEDULE PROPERTY

All that piece and parcel of property bearing **Site No. 5, measuring 2400 Sq.ft.,** bearing Municipal No. 68, (PID No. 73-18-68) comprising of Site Nos. 1 to 5 and 10 to 14, carved out of Sy.No. 133/1, situated in Nagaraja Reddy Layout, Murugeshpalya, (formerly part of Kodihalli village), measuring East to West 120 ft., and North to South 200ft., in all measuring 24,000 Sq.ft.,

Adv. Anupam Agarwal
Ramniwas Surajmal (Advocates & Solicitors),
No. 511, 5th Floor, A Wing, Mittal Tower,
M.G. Road, Bangalore-560 001
anupam@rslegal.in Mobile: 97406 45762
Date: 15/06 /2024 Place: Bangalore

PUBLIC NOTICE

This is to inform the public that the State Level Environment Impact Assessment Authority, Karnataka (Constituted by Ministry of Environment & Forests, Government of India) ('SEIAA') has issued the Environmental Clearance to **M/s. Godrej Properties Ltd Limited** vide Letter No. SEIAA 05 CON 2022 dated 26.07.2023 for "Proposed Modificaion Modification & Expansion of Residential Apartment" located at Sy. No. 49/3, 46/6, 46/5, 46/4, 46/3, 46/2, 46/1, 47, 57, 58 and 61 of Dommasandra Village & Sy. No. 107/1 and 107/2 of Kumbena Agrahara Village, Bidarahalli Hobli, Bangalore East Taluk, Bangalore.

The This Public Notice is issued in compliance with the conditions laid down in the above Environmental Clearance. A copy of the Environmental Clearance issued by the State Level Environment Impact Assessment Authority SEIAA, Karnataka is available with the Karnataka State Pollution Control Board and can be accessed at the web site https://parivesh.nic.in.on the website https://parivesh.nic.in

ಸಾರ್ವಜನಿಕ ಪ್ರಕಟಣೆ

ನಮ್ಮ ಕಕ್ಷಿದಾರರಾದ ಶ್ರೀಮತಿ ಭಾಗ್ಯ ಆರ್ ಕೋಂ. ಶ್ರೀ ಶಿವೆಗೌಡ ಜೆ.ಎಸ್, ಸುಮಾರು 50 ವರ್ಷ, ಮನೆ ನಂ. 79, 7ನೇ ಎ ಕ್ರಾಸ್, ಕಲ್ಲುಪಾ ಸಗರ, ಪಿ. ರಾಜಕಾಲುವೆ ಅಂಚೆ, ಬೆಂಗಳೂರು ಉತ್ತರ ತಾಲ್ಲೂಕು, ಬೆಂಗಳೂರು-560027 ರವರು ಸಲ್ಲಿಸಿರುವ ಮೇರೆಗೆ ಪ್ರಕಟ ಸಾರ್ವಜನಿಕರಲ್ಲಿ ತಿಳಿಸುವುದೇನೆಂದರೆ,

ನಮ್ಮ ಯಜಮಾನರಾದ ಶ್ರೀ ಜೆ.ಎಸ್. ಪ್ರಭೇಸ್ವಾಮಿ ರವರಿಗೆ ಸರಗೆ ಬೆಂಗಳೂರು ಉತ್ತರ ತಾಲ್ಲೂಕು, ರಾಜಸಪುರ ಹೋಬಳಿ, ಮಾದಾವರ ರಾಜಲೆ ಹೊಸ್ಕೋಟೆಪಾಳ್ಯ ಗ್ರಾಮದ ಆಸೆಸ್‌ಮೆಂಟ್ ನಂಬರ್ 70 ರಲ್ಲಿ 39ನೇ ನಂಬರಾಗಿ ಖಾತೆಯಾಗಿರುವ 27ನೇ ನಂಬರ್ ನಿವೇಶನವನ್ನು ದಿನಾಂಕ : 07.06.2024 ರಂದು ಮಾದಾವರಹೋಬಳಿಯ ಉಪ ನೋಂದಣಾಧಿಕಾರಿ ಕಛೇರಿಯ, ದಸ್ತಾವೇಜು ಸಂಖ್ಯೆ ಎಂಡಿಎಲ್-1-01538/2024-25 ರಲ್ಲಿ ನೋಂದಣಿಯಾದ ದಾನಪತ್ರದ ಮೂಲಕ ಖರೀದಿಸಿ ಸ್ವತ್ತಾಗಿರುತ್ತೆದೆ. ಹಾಗೂ ಈ ನಿವೇಶನದ ಮೂಲ ದಾಖಲೆಯಾದ ಆಂದರೆ ನಮ್ಮ ಯಜಮಾನರಾದ ಶ್ರೀ ಜೆ.ಎಸ್. ಪ್ರಭೇಸ್ವಾಮಿರವರಿಗೆ ಶ್ರೀ ರಾಮಯ್ಯ ಅವರ ಮಗ್ಗಳಾದ ಶ್ರೀ ಅಶ್ವತ್ಥ, ಶ್ರೀಮತಿ ಜಯಮ್ಮ ರವರುಗಳಿಂದ ಖರೀದಿಸಿ ಸ್ವತ್ತಾಗಿದ್ದು ಅದಮ್ಮ ದಿನಾಂಕ : 28.07.2006 ರಂದು ಬೆಂಗಳೂರು ಉತ್ತರ ತಾಲ್ಲೂಕು ಉಪ ನೋಂದಣಾಧಿಕಾರಿ ಕಛೇರಿಯ ದಸ್ತಾವೇಜಿನ ಸಂಖ್ಯೆ ಜಿಎಲ್ ಎಸ್-1-24763/2006-07 ಸಿಡಿ ನಂಬರ್ ಜಿಎಸ್ ಡಿ 299 ರಲ್ಲಿ ನೋಂದಣಿಯಾಗಿ ಸ್ವತ್ತಾಗಿದ್ದು, ಈ ನಿವೇಶನದ ಕುರ್ತ ಕ್ರಯಪತ್ರ ದಿನಾಂಕ : 03.06.2024 ರಂದು ಜಿಪಿ ಜಿಎಸ್ ನಿಲ್ಲಾಇದ ಹತ್ತಿರ ಕರೆಯ ಹೋಗಿರುತ್ತದೆ ಈ ಬಗ್ಗೆ ಸಂಬಂಧಪಟ್ಟ ಸಹಾಯಕ ಮೊರೇಜ್ ಅಧಿಕಾರಿಗಳಿಗೆ ದಿನಾಂಕ: 03.06.2024 ರಂದು ದಾಖಲೆ ನಿಡಲಾಗಿದ್ದು, ಕರೆಯೊಡ ಬರಿದಿ ಸಂಖ್ಯೆ : 1085095/2024 ಆಗಿರುತ್ತದೆ.

ಈಗ ಸಾರ್ವಜನಿಕ ಪ್ರಕಟಣೆ ಮೂಲಕ ತಿಳಿಸುವುದೇನೆಂದರೆ, ಸೊಣ್ಣಪ್ಪನಹಳ್ಳಿ ಗ್ರಾಮದ ಆಸೆಸ್ ಮೆಂಟ್ ನಂಬರ್ 70ರಲ್ಲಿ 39ನೇ ನಂಬರಾಗಿ ಖಾತೆಯಾಗಿರುವ 27ನೇ ನಂಬರ್ ನಿವೇಶನವು ಶ್ರೀಮತಿ ಭಾಗ್ಯ ಆರ್ ಮತ್ತು ಅವರ ಮಕ್ಕಳು ವಾರಸುದಾರರಾಗಿರುವುದರಿಂದ ಅವರನ್ನು ಹೊರತು ಪಡಿಸಿ ಬೇರೆಯವರಿಂದಲಾದರೂ ಖರೀದಿ ಆಧಾರ ಯಾವುದೇ ತರಹ ವ್ಯವಹಾರ ಮಾಡಿದ್ದೇ ಆದಲ್ಲಿ ಶ್ರೀಮತಿ ಭಾಗ್ಯ ಆರ್ ಹಾಗೂ ಅವರ ಕುಟುಂಬ ವರ್ಗದವರಾಗಲಿ ಜವಾಬ್ದಾರರಾಗಿರುವುದಿಲ್ಲ. ಆದರಿಂದಾಗುವ ನಷ್ಟಕ್ಕೆ ಅವರುಗಳೇ ಜವಾಬ್ದಾರರಾಗಿರುತ್ತಾರೆ. ಸದರಿ ದಾಖಲೆಗಳು ಯಾರಿಗಾದರೂ ಸಿಕ್ಕಿದಲ್ಲಿ ಶ್ರೀಮತಿ ಭಾಗ್ಯ ಆರ್ ರವರಿಗಾಗಲೀ ಈ ಕೆಳಗೆ ತಿಳಿಸಿರುವ ವಿಳಾಸದಿಗಾಗಲೀ ಅಥವಾ ಸಂಬಂಧ ಪಟ್ಟ ಪೊಲೀಸ್ ಠಾಣೆಗಳಿಗೆ ತಿಲಿಸಿಸುವುದು ಎಂದು ಈ ಮೂಲಕ ತಿಳಿಸಲಾಗಿದೆ.

ನಿವೇಶನದ ಹಕ್ಕುಬಂದಿ

ಬೆಂಗಳೂರು ಉತ್ತರ ತಾಲ್ಲೂಕು, ರಾಜಸಪುರ ಹೋಬಳಿ, ಮಾದಾವರ ರಾಜಲೆ ಹಾಲ ಮಾದಾವರಹೋಬಳಿಗೆ ಸೇರಬಹ ವ್ಯಾಪ್ತಿಗೆ ಒಳಪಟ್ಟರುವ, ಹೊಣ್ಣಪ್ಪನಹಳ್ಳಿ ಗ್ರಾಮದ ಆಸೆಸ್ ಮೆಂಟ್ ನಂಬರ್ 70 ರಲ್ಲಿ 39ನೇ, ನಂಬರಾಗಿ ಖಾತೆಯಾಗಿರುವ 27 ನೇ ನಂಬರ್ ನಿವೇಶನದ ಪೂರ್ವ-ಪಶ್ಚಿಮ 40 ಅಡಿಗಳು, ಉತ್ತರ-ದಕ್ಷಿಣ 30 ಅಡಿಗಳು ಒಟ್ಟು 1200 ಚದರ ಅಡಿಗಳಳ್ಳ ನಿವೇಶನಕ್ಕೆ ಹಕ್ಕುಬಂದಿ :

ಪೂರ್ವ : ಬೇರೆಯವರ ಜಮೀನು, ಪಶ್ಚಿಮ : ರಸ್ತೆ, ಉತ್ತರ : 26ನೇ ನಂಬರ್ ನಿವೇಶನ, ದಕ್ಷಿಣ : 28ನೇ ನಂಬರ್ ನಿವೇಶನ.

ಡಿ.ಎಸ್. ಸತ್ಯನಾರಾಯಣ, ವಕೀಲರು
ನಂ. 33, ಪ್ರಶಾಂತನಗರ್, ಮಾದಾವರ ಅಂಚೆ,
ಬೆಂಗಳೂರು ಉತ್ತರ ತಾಲ್ಲೂಕು, ಬೆಂಗಳೂರು-562162.
ಮೋ : 9141944424

PUBLIC NOTICE

This is to inform the general public that, my client Mr.VISHWANATHA NAYAK, S/o Subbanna Nayak, aged about 40 years, presently residing at No.1283 and 1284, 'SRIRAM NILAYA', 6th Main Road, 'A' Block, 2nd Stage, Rajajinagar, Bengaluru-560 010, has negotiated and entered into an agreement of sale dated 15/02/2024 to purchase a vacant site bearing No.71, measuring East to West 50 feet and North to South 30 feet in all measuring 1500 sq.ft., formed in Sy.No.208, 210, 213, 226, 263, 264, in all total extent 8 acres 34 guntas, in a layout 'LVR MAGNUM CITY', situated at Arishinakunte village, Kasaba hobli, Nelamangala taluk, bounded on the :- East by : Site No.58, West by: Road, North by : Site No.70, South by : Site No.72.

from its present owners (1) Kalpana D., (2) Smt. Sulochana, (3) Smt. Nagajyothi, (4) Smt. Lakshmi, (5) Sri. D. Ravi, Represented by Attorney Holder Sri. Ravindra S.V., Chairman of M/s. L.V.R. Infra Projects, and the Developer L.V.R. Infra Projects, Rep. by Chairman Mr. Ravindra S.V. Therefore, my client hereby informs that, if any other person or persons or legal entity or authority were to have any sort of claims, objections or official orders or any judicial orders are hereby informed to submit the same to the undersigned within 6 days from the date of this publication. If any objections or orders are not received by the undersigned, my client will be advised to complete the sale transactions with Mr. Ravindra S.V. and my client will not be held responsible for any loss or damage caused to any other third parties, due to the aforesaid sale transaction with respect to the site mentioned above.

R. MAHESH, B.A.L. LLB., Advocate,
No.438, 2nd Floor, 'Krupa Arcade',
6th Main Road, Rajajinagar 2nd Stage,
Opp. Cafe Coffee Day, Milk Colony,
17th Cross, Malleshwaram West,
Bengaluru-560 055. Mob : 9845144043

PUBLIC NOTICE

This is to inform the general public that, my client Mr. **Venkatesh, K.P.V Law Associates** # 1489, 40th Cross, 22nd Main, Opp. GNR Kalyanamantapa, Bangalore-560041. Karnataka. Mob. 9845306145

Place: Bangalore Date:14.06.2024

PUBLIC NOTICE

The public in general is hereby informed that our client **Smt. N Sumathi** W/o E.Karunakaran Kidav, intends to purchase the below mentioned schedule property from **Sri. H R Chandra Reddy** S/o M Ramaiah Reddy, the permanent resident of Harohalli Village, Anugondanahalli Hoskote Taluk, Bangalore Rural District, who claims to be the absolute owner of the schedule property having title thereof by Un-Registered Panchyati Partation dated 12.01.1998 and revenue records has been transferred to his name as per MR No. 3/1997-98 as owner.

Any person having any rights, title, claim or interest in the said property, by way of sale, inheritance, possession, succession, mortgage, lien, lease, gift or otherwise howsoever in respect of the same, shall intimate the objection in writing to the undersigned with supporting documents thereof within 10 (Ten) days from the date of publication of this notice or else any such claims by anyone shall not be considered and shall be deemed to have been waived and/or abandoned. And, my client shall proceed to conclude the negotiations and no claims shall be entertained thereafter.

SCHEDULE PROPERTY

All the peace and parcel of the Agricultural Property bearing old Sy.No.25, re-classified **New Sy.No.25/1** measuring to an extent of **20 (Twenty) Guntas** only towards South East Portion out of 1 Acre 20 guntas situated at Harohalli Village, Anugondanahalli Hobli, Hoskote Taluk, Bangalore Rural District and bounded on,

East by : Road, West by : Remaining Portion of same Property, North by : Kalve, South by : Property Belongs to Venkataswamy Reddy

Prabhu.V Advocate
M/S Pramila Associates
#844/A, 2Floor, 100Feet Road, Indiranagar,
Bangalore 560038. Ph- 9611333403
E-Mail : prabhuv23@gmail.com

PUBLIC NOTICE

This is to inform the general public that my client SRI. STANISLAUS MATHIAS and SMT. MARY MATHIAS W/o Stanislaus Mathias are the absolute owners of the property bearing Item. No. 1 Plot No. 144 and Item No. 2 Plot No. 145 in Sy.No. 64 of Thandri Village and Sy.No.80/7 & 79 of Panchakshapuram, in this dry extant 8.39 acres out of this extant measuring 22 Cents in REMO RAINBOW VILLAGE at Thandari Village, Denkanikote Taluk, Dharmapuri District, measuring 22 cents, situated at Thandri Village and Panchakshapuram Village, Denkanikote Taluk, Dharmapuri District. The person namely Mr. Sebastian who was carrying the original Documents, while travelling to the advocate office at Hulimavu, Bannergatta Road in Bangalore, the Original Sale Deeds along with other original Documents have been lost. Pertaining to the above property, my client has lodged a Police complaint in this regard on 31.05.2024. In the event if any person finds or in possession of the above said original Documents, kindly hand over the same to the below mentioned Address. The general public are hereby informed not to act on the basis of the said original Documents.

Dr. K.P. Venkatesh, K.P.V Law Associates
1489, 40th Cross, 22nd Main,
Opp. GNR Kalyanamantapa,
Bangalore-560041. Karnataka.
Mob. 9845306145
Place: Bangalore Date:14.06.2024

PUBLIC NOTICE

The General Public is hereby notified that we, **(1) Shaik Mahaboob, (2) Mrs. Zareena Khanam, (3) Samiulla, (4) M.D. Safeerulla, (5) Miss. Sameena,** No.1 to 5 are residing at No. 109, Mosque Road, Behind tent, M.S. Palya, Vidyaranyapura, Bengaluru-560077, and **Mrs. Hasin Taj,** No.6 residing at Thyamagondlu Village, Thyamagondlu, Nelamangala, Bengaluru Rural District-562 132, had executed Registered General Power of Attorney Vide Document No.GAN-4-00063/2022-23, stored in CD No. GAND1178, Book-4, dated 05.05.2022, Registered in the office of the Sub-Registrar, Gandhinagar, Bengaluru and appointed one Afroz Pasha .N, S/o Nazeer Pasha, Aged about 33 years, Residing at No.1126, 1st Main, 2nd Cross, L.N. Colony, Bombay Dying, Yeshwanthapur, Bengaluru-560 022 as our true and lawful attorney on our behalf. However, since the obligations agreed to in the GPA was not fulfilled taking not having worldly knowledge of us and hence we have cancelled the afore said GPA by issuing the legal notice dated 14/06/2024 Hence there is no force or validity of the said GPA dated 05.05.2022.

Be it known to you by all this deed we have cancelled/revoke the aforesaid GPA dated 5.5.2022 absolutely and completely either expressly or impliedly, to all intents and purpose and the cancellation of GPA and is also being published in news paper.

SCHEDULE PROPERTY

All that piece and parcel of the property bearing Sy.No.12, measuring 3.00 acres, situated Doddabettahalli Village, Yelahanka Hobli, earlier Bengaluru North Taluk, Presently Yelahanka Taluk, Bengaluru, bounded on the: **East by:** Road, **West by:** Vaderahalli Border, **North by:** Remaining land in same Sy. **South by:** Land of Munegowda.

Address for Service
Sri MALLIKARJUNASWAMY
No.1133, 1st Floor, 1st Main,
Narayanappa Building, Yeswanthapura,
Bengaluru-560 022.

PUBLIC NOTICE

This is to inform the general public that my client **Mrs.Prathima.M** W/o B.K.Yeshwanth, residing at Flat No.401, Sai Shakthi Residency, Naidu Layout, Chikkasandra, Bangalore -560061, my client has acquired the schedule property via sale deed bearing document Doc.no.1739/2023 dated 19.05.2023 by the vendors Madhu Kumar, Rajeshwari, Bhumika Hemavathi.M, Kumari.Veena.M and Kumari Sanjana.M, now my client has going for mortgaging Schedule property, Therefore any person/s, Financial institution/s, co-partner/s of the owners, LRs., or any other person having any claim, any objection, interest, dispute/litigation for the above intended sale transaction or in any manner whatsoever shall submit their written objections, he/she/they may contact the undersigned with the documentary evidence substantiate his/her/their objections/claims/details of dispute/s thereof along with the supporting documents with in 7days from the date of publication hereof, deteriorating which such claim/s or objections, if any, shall be considered as waived and /or discharged forever, and Any objections received subsequently shall not considered.

SCHEDULE PROPERTY

All that piece and parcel of property bearing No.89 (340/89), Khatha No.DA/197/KTR/506/2010-11, situated at Vasanthapura Village, Uttarahalli Hobli, Bangalore South Taluk. Presently comes under the jurisdiction of Bruhat Bangalore Mahanagara Palike, measuring East to West:74.feet and North to South:15.feet in total measuring 1110square feet and bounded by:

East by : 5 feet Passage and Govindappa House
West by : Road;
North by : Pillappa;s House
South by : Krishnappas House.
Bangalore Date: 14.06.2024
S A Law Associates
Advocate& Legal Consultants
Off: No.29/1, Old No.54, G.floor, Nanjappa Road,
K.H.Road Cross, Shanthinagar, Bangalore-560027

PUBLIC NOTICE

This is to inform the general public that the schedule property is that of Late **Smt. Dhanalakshmamma** W/o Late Sri O V Narasimha Setty, which now stands in the name of her legal heirs and the said legal heirs are the absolute owners of the said property. The legal heirs had entered into an MOU and JDA both dated 20.06.2022 with Mrs. Y P Kathyayini Palegar W/o Late Ramakrishna Shetty aged about 63 years residing at No.3, Clarence House, Langford Road, Langford Town, Bangalore – 560 027 and Mr. L Atheeshvar S/o Lakshmanan aged about 45 years residing at No. 41/42, Door No. C-6, Excel Flats, Chinthamani Vinayagar Koil Street, Alwarthirunagar, Tiruvallur, Tamilnadu – 600 087 and also issued a GPA dated 20.06.2022 to the above mentioned Mrs. Y P Kathyayini Palegar. All the above mentioned MOU, JDA and GPA have been cancelled on 15.04.2024.

Any person/persons dealing with the above mentioned Mrs. Y P Kathyayini Palegar or/and Mr. L Atheeshvar in respect of the Schedule property will be doing so at their risk and consequences and the same will not be valid and the owners are not responsible for their acts.

SCHEDULE PROPERTY

All that piece and parcel of the property bearing No. 43/1A1 and 43/1A2 situated at Hebbal Village, Kasaba Hobli, Bangalore North Taluk, totally measuring 5 acres 16 guntas bounded on the

East by: Bangalore to Bellary Road,
West by: Private Property,
North by: Property bearing Sy No. 44 and
South by: Property bearing Sy No.43/2.

O N V RAMAN
No.7, 7th Cross, N R Colony,
Basavangudi, Bangalore – 560 004

PUBLIC NOTICE
LOST OF DOCUMENT

I/We, **Mr. Venkata Sundara Shravan Kumar Vaddi,** aged about 37 years, Son of. Shri. Siva Sundara Lakshmi Prasad Vaddi, and **Mrs. Shirisha Vaddi** aged about 33 years, Wife of Mr. Venkata Sundara Shravan Kumar Vaddi, residing at No. P-306, SJR Park Vista, Harlur Road, Off Sarjapur Road, Bangalore 560 102, I/We purchased the Residential **Flat bearing No. P-306,** in **Third Floor,** Palm Block, SJR Park Vista, situated at **Harlur Road, Off Sarjapur Road, Bangalore - 560102,** from **Mr. Raghuveer Prasad Raghavaswamy and Mrs. Latha R Prasad** the property is registered in our names by the previous owners via Sale Deed dated on **01/12/2022** duly registered at the office of Sub-Registrar Indiranagar under **Document No. INR-1-11108-2023-23** stored in Book I. The previous owners Mr. Raghuveer Prasad Raghavaswamy and Mrs. Latha R Prasad purchased the residential flat bearing No. P-306 from **M/s. SJR Enterprises Pvt. Ltd.,** and **SJR Builders** (Builder/Developer), with whom, they entered into a **Sale & Construction Agreement both dated 17/11/2007** and the property was registered in their names by the Builder/Developer M/s. SJR Enterprises Pvt. Ltd., and SJR Builders (Builder/Developer), vide Sale Deed dated **06/06/2008, Document No.VRT-1-00916/2008-09,** stored in CD No.VRTD28, Book I, registered before the office of the Sub-Registrar, Varthur, Bangalore.

Accordingly KSP e-Lost Report under Complaint **No. 1098082/2024** dated on **13/06/2024** and the same has not been traced till date, hence lost.

Any person or persons finding the aforesaid Original Documents may handover the same to the address above or to the police station.

Mr. Venkata Sundara Shravan Kumar Vaddi,
M : 9513019157

PUBLIC NOTICE

I the undersigned advocate on behalf of my clients **Sri.Krishnappa S/o Late. Munivenkataswamappa,** aged about 70 years, R/at: Vakkaligara beedhi, Ward No.10, Vijayapura Town, Devanahalli Taluk, Bengaluru Rural District and others have filed the above petition for the death certificate of **Late.Channamma W/o Late.Hanumayya who died on 29.08.1975.** If any parties who have objections may dispute regarding the same can appear before the Hon'ble II Additional Civil Judge and JMFC at Devanahalli and the date of hearing **on 26/7/2024 at 11.00 A.M. in Crl. Mis No.41/2024.**

By Order of the Court, Sd/- Chief Ministerial Officer Civil Judge & JMFC Court, Devanahalli
Sri Nagaraju .M, Advocate

G7 demands China play by rules

BARI

G7 leaders meeting in Italy on Friday hardened their tone against China, warning Beijing to stop sending weapons components to Russia and play by the rules on trade, according to a draft summit statement.

China has been a key focus of the Group of Seven talks in Puglia, amid souring trade relations between Beijing and the West and concerns that its supplies of equipment to Moscow are fuelling Russia's war in Ukraine. "We call on China to cease the transfer of dual-use materials, including weapons components and equipment, that are inputs for Russia's defence sector," according to a draft statement seen by AFP. The Group of Seven also took aim at what it called "dangerous" incursions by China in the contested South China Sea, where worries of a military escalation between Beijing and its neighbours are rising. "We oppose China's militarisation, and coercive and intimidation activities in the South China Sea," the statement read, using stronger language than at last year's summit in Japan. After a first day dominated by Ukraine, US President Joe Biden and the leaders of Japan, France, Germany, Canada, Britain and host country Italy turned their focus to the world's second-largest economy, a superpower whose oversized influence on geopolitics and global trade cannot be underestimated.

"G7 countries are on the same page vis-a-vis China," a Japanese government source told AFP. Thursday's talks, attended by Ukrainian President Volodymr Zelensky, were marked by a strong show of G7 support for Kyiv, with an agreement to use profits from frozen Russian assets to provide a new $50-billion loan to Ukraine. With the war in its third year, the G7 statement said the deal sent an "unmistakeable signal" to Russian President Vladimir Putin that they would back Kyiv for "as long as it takes".

Deteriorating global trade relations have been a backdrop to the summit, however, exemplified by the European Union's announcement this week of plans to impose new tariffs on Chinese electric vehicles. Beijing denounced what it called "naked protectionist behaviour" and said it reserved the right to file a suit with the World Trade Organization (WTO). The US, Japan and the EU—which attends G7 summits as an unofficial eighth partner—have all voiced concern over China's so-called "industrial overcapacity". They say generous subsidies by Beijing, particularly in green energy and technology sectors such as solar panels and electric vehicles, result in unfairly cheap goods flooding the global market. *AFP*

PUBLIC NOTICE

Notice is given on behalf of our clients 1. **Mrs. Harmeet Kaur,** W/o. Mr. Kulvinder Singh Wadhwa **and 2. Mr. Kulvinder Singh Wadhwa,** S/o. Mr. S.S. Wadhwa, that the original **Supplementary Agreement dated 13/07/2006** entered by and between **1. M/s. K.V. Narayan Builders Private Limited,** a company incorporated under Companies act 1956, **2. M/s. Pooja Realtors Private Limited,** a Company incorporated under Companies act 1956, **3. M/s. Unique Shelters Private Limited,** a Company incorporated under Companies Act 1956, all 1 to 3 represented by its **GPA Holder M/s. Shriram Properties Limited,** a Public Limited Company under Companies Act 1956 **And** M/s. Shriram Properties Limited, a Public Limited Company under Companies Act 1956, represented by its Chief Operation Officer and Authorised Signatory Col (Retd) V.Sridharan **in favour** of **1.Mrs. Harmeet Kaur and 2.Mr. Kulvinder Singh Wadhwa,** with respect to property bearing Unit Number **SM-436,** in Second Floor in the Block-P bearing **Apartment #P202** containing Three Bedrooms having Super Built-up area **147.21 Sq.Mt., (1584 Sq.Ft.,)** in the residential Apartment Complex known as **"Shriram Samruddhi Apartment Complex"** with **One Covered Car** Parking space bearing **#CP-202,** along with **70.35 Sq.mt., (757 Sq.Ft.,)** situated Thubarahalli Village, Varthur Hobli, Bangalore South Taluk has been lost/misplaced by our clients **1. Mrs. Harmeet Kaur and 2. Mr. Kulvinder Singh Wadhwa,** for which the undersigned has registered on behalf of our client an appropriate Lost Article complaint vide **e-Lost Report No. 1078284/2024 on: 31/05/2024** with Karnataka State Police (Bangalore City unit).

If anyone finds these documents, please return it to the undersigned party. All the persons are hereby informed not to deal or carry out any transaction with anyone on the basis of the above-mentioned missing documents without approval of our client. If anyone has already carried out any transaction or any transaction is in the process of being carried out using these missing documents, kindly inform the undersigned party in writing at the below mentioned address within 14 days from the day of this paper publication after which no claim shall be entertained by our clients.

Sd/- **Anupam Agarwal**
RAMNIWAS SURAJMAL (Advocates & Solicitors)
No. 511, 'A' Wing, Mittal Tower, M.G. Road,
Bangalore-560 001. Phone No.: 9740645762
Email : anupam@rslegal.in
Place: Bangalore Date: 15/06/2024

PUBLIC NOTICE

Our client M/s. SESHAASAI BUSINESS FORMS PVT LTD, desirous of purchasing the Composite Schedule Property (item No.1, 2 and 3) from its owner **MR. UMASHANKAR .D,** S/o. Late. Sri.Duglappa, residing at No.1389/53, 24th Cross, MRCR Layout, K H B Colony, Basaveshwaranagar, Bangalore-560079.

Any person or persons asserting any rights, title, interest or claim in the Composite Schedule Property or any part thereof in any manner against the said owner or objecting such sale should write to the under signed within **FOURTEEN DAYS** of issuance of this Public Notice with all documentary proof on which they are basing and asserting their rights in respect of the Composite Schedule Property, after which period my client shall proceed with the sale transaction on the basis that there are no claims whatsoever in nature on the Composite Schedule Property.

SCHEDULE PROPERTY

Item No.1: All that piece and parcel of property bearing Sy.No.114 situated at Madavara Grama, Dasanapura Hobli, Bangalore North Taluk measuring to the extent of 12 guntas plus 4 guntas Kharab in all measuring 16 guntas or 17,424 sq ft and bounded on the:-

East by : Nakashe Dari then property belongs to Sri.Kalaiah
West by : Kodi Halla
North by : Kodi Halla
South by : Property belongs to the Vendor in Sy.No.113/1 measuring 0-07 ½ guntas.

Item No.2: All that piece and parcel of property bearing Sy.No.113/1 situated at Madavara Grama, Dasanapura Hobli, Bangalore North Taluk in all measuring to the extent of 0-07½ guntas or 8167.5 sq ft and bounded on the:-

East by : Nakashe Dari
West by : Government Halla
North by : Property belongs to the Vendor in Sy.No.114
South by : Property belongs to the Vendor in Sy.No.113/4.

Item No.3: All that piece and parcel of property bearing Sy.No.113/4 Old Sy.No.113/1) situated at Madavara Grama, Dasanapura Hobli, Bangalore North Taluk in all measuring to the extent of 0-07½ guntas or 8167.5 and bounded on the:-

East by : Nakashe Dari
West by : Government Kaluve
North by : Property belongs to Vendor
South by : Property belongs to Sri.Gangappa

COMPOSITE SCHEDULE PROPERTY

All that piece and parcel of property bearing Sy.Nos.114, 113/1 and 113/4 (Old Sy.No.113/1) situated at Mad

THE NEW INDIAN EXPRESS

BUSINESS

Market Watch

MARKET			GOLD			SILVER			FOREX		
181.87 ▲	Sensex	76,992.77	₹270 ▼	24 carat (10 gm)	₹72,040	₹200 ▼	1 kg	₹90,500	▼	Dollar	83.54
66.70 ▲	Nifty	23,465.60	₹200 ▼	22 carat (10 gm)	₹66,050	₹2 ▼	10 gm	₹905	▼	Euro	89.22

13 BENGALURU SATURDAY 15.06.2024 newindianexpress.com

May trade deficit widens to 7-month high at $23.78 bn

Goods exports grew 9.1% to $38.2 bn, import rose 7.7% to $61.9 bn; in April-May, exports up 5.1% at $73.12 bn, imports rose 8.89% to $116 bn

MONIKA YADAV @ New Delhi

THE country's goods exports grew 9.1% to $38.13 billion in May, with double-digit growth witnessed in several sectors including engineering goods, electronics, drugs and pharmaceutical products, the government data showed on Friday.

Imports surged by 7.7% to $61.91 billion, with merchandise trade deficit widening to a 7-month high of $23.78 billion. The trade deficit was also 5.5% higher than a year-ago period. Commerce Secretary Sunil Barthwal while briefing the media highlighted a more optimistic outlook for trade this year. He said even the sectors like textiles saw a healthy growth of 9.8% after a period of sluggish growth.

"With the inflationary pressures coming down in advanced countries, there will be demand for imports. It's a positive trend that will continue," Barthwal said. As per official data, petroleum products exports grew by 15.75% year-on-year (YoY) to $6.78 billion in May 2024, engineering goods surged by 7.39% to $9.99 billion, electronic goods by 22.97% to $2.97 billion, and drugs and pharmaceuticals exports saw YoY growth of10.45% to $2.30 billion. Crude oil imports grew by 28% to $20 billion in May. On the other hand, gold imports declined slightly to $3.33 billion in May this year from $3.69 billion in the corresponding month of FY24.

For the period of April-May this fiscal year, exports increased by 5.1% to reach $73.12 billion, while imports rose by 8.89% to $116 billion, as per the data. Commerce secretary Sunil Barthwal said that India's higher economic growth compared to the global average is driving up domestic demand for imports and reducing the exportable surplus, which is a contributing factor to the widening trade gap. He added that widening trade deficit is not a concern considering foreign direct investment (FDI) and foreign exchange inflows. He also highlighted the impressive growth in devices exports.

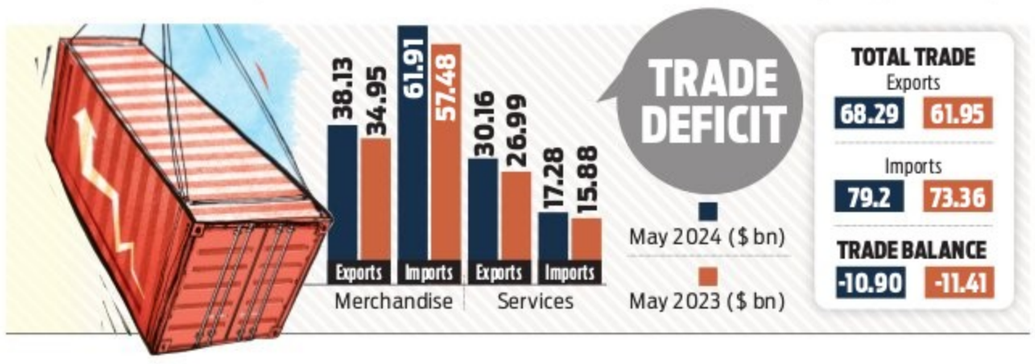

Vodafone likely to sell its stake in Indus Tower for $2.3 billion

ENS ECONOMIC BUREAU @ New Delhi

TELECOM giant Vodafone Group is expected to sell its entire $2.3 billion stake in Indus Towers through block deals next week, Reuters reported on Friday quoting sources. The move will be part of the British firm's effort to repay debt.

Vodafone currently owns 21.5% of mobile-tower operator Indus via different entities, valuing the investment at $2.3 billion as of stock price on June 14. The fresh report comes months after billionaire Sunil Mittal-led Bharti Airtel denied news reports that it was in talks to buy Vodafone Group's stake in Indus Towers. Bharti Airtel is Indus Towers' biggest shareholder, with a 47.95% stake.

According to the report, the final size of the stake sale is yet to be decided and could be lower than 21.5% if demand, which is still being assessed, is insufficient. Vodafone has hired Bank of America, Morgan Stanley and BNP Paribas to manage the deal. Vodafone plans to repay part of its $42.17 billion net debt using proceeds from Indus stake sale, added the report. The company in 2022 had announced it would be offloading its entire 28% stake, but has managed to sell only a small portion so far

Indus Towers, the country's largest telecom tower provider, recently reported profit of ₹1,853 crore for the quarter ended March 2024, an increase by 32.4% year-on-year. The company's revenues rose 6.5% to ₹7,193 crore in the same period. The company provides masts for mobile and data connectivity to all telecom service providers in the country. Its primary customers are Bharti Airtel and Vodafone Idea, the second and third largest carriers.

US court levies $194 mn penal charges on TCS

ENS ECONOMIC BUREAU @ New Delhi

A US court has levied penal charges of about $194 million on IT major Tata Consultancy Services (TCS) for misappropriation of trade secrets, a regulatory filing said on Friday.

TCS, however, said it has strong arguments against the judgement and is taking necessary steps to protect its interest through review or appeal. The order has been passed against the company in a case filed by Computer Sciences Corporation (CSC), now merged with DXC Technology Company (DXC) -- alleging misappropriation of its trade secrets before US District Court, Northern District of Texas, Dallas Division.

"The court ordered that the company is liable to CSC for $56,151,583 in compensatory damages and $112,303,166 in exemplary damages. The court also assessed that the company is liable for $25,773,576.60 in prejudgment interest through June 13, 2024," company said in the filing. The court also passed certain injunctions and other reliefs against TCS, it added. "The company believes that the Judgement has no major adverse impact on its financials and operations," the filing said.

'India-UK trade pact issues to resolve after polls in UK'

MONIKA YADAV @ New Delhi

THE pending issues relating to the long-awaited free trade agreement (FTA) between India and the UK will be sorted following the general elections in Britain, according to a government official.

The issues pertain to duties in sectors such as electric vehicles, liquor, and services. The UK's general election is scheduled for July 4 this year.

Separately, Prime Minister Narendra Modi held a bilateral meeting with UK Prime Minister Rishi Sunak on the sidelines of G7 Summit in Apulia, Italy. "... I reiterated my commitment to strengthen the India-UK Comprehensive Strategic Partnership in third term of the NDA govt. There is great scope to deepen ties in sectors like semiconductors, technology and trade. We talked about further cementing ties in the defence sector," Modi tweeted.

According to additional secretary in the Department of Commerce L Satya Srinivas, the eight round of talks on India-EU FTA will be held from June 24-28 in Brussels. Another senior government official said this time EU has more willingness to look at India's perspective in the deal in a favourable manner. He added that other countries which India is dealing with for FTAs are looking at the China-plus story and it is quite evident during the talks.

In addition the official said that the companies have begun reporting carbon emissions data with the EU. Domestic companies engaged in carbon-intensive sectors, including steel, cement, fertiliser, aluminium and hydrocarbon products, had to share data with the EU from October 1, 2023.

Furthermore, the proposed FTA with Oman, is being discussed and it is moving towards conclusion. He informed that both countries have some reservations with India having issues related to the petrochemicals sector. Oman is looking for duty concessions on petrochemicals products such as polypropylene and polyethylene, used in the plastics industry.

EVs, liquor, services some sticking issues

The issues pertain to duties in sectors such as electric vehicles, liquor, and services. The UK's general election is scheduled for July 4 this year. Separately, Prime Minister Narendra Modi held a bilateral meeting with Britain's Prime Minister Rishi Sunak on the sidelines of the G7 Summit in Apulia, Italy.

ASIANOMICS

CHINA

MAY EXPORTS GROW FASTEST AT 7.6% IN OVER A YEAR

China's exports in May rose at their fastest pace in over a year despite trade tensions, as per customs data released on Friday. Imports fell short of analyst expectations. The country's exports grew 7.6 in the month from the same month last year to $302.35 billion, rising at the fastest pace since April 2023. Imports increased by 1.8% to $219.73 billion, missing estimates of about 4% growth. The uptick in exports is also partly due to a lower base in the same period last year, when exports declined 7.5%. In comparison, exports grew by 1.5% in April compared to the same period last year while April imports rose by 8.4%. The strong exports caused China's trade surplus to widen to $82.62 billion, up from April's $72.35 billion.

JAPAN

CONSUMER SPENDS UP IN APRIL FOR 1ST TIME IN 14 MONTHS

The household spending of Japan grew for the first time in 14 months in April from the year earlier, according to the official data released on Friday. Tepid growth showed consumers remained reluctant to loosen their purse-strings in the face of higher prices. According to the internal affairs ministry, consumer spending grew 0.5% in April from a year earlier. This was slightly below the median market forecast for a 0.6% uptick. On a seasonally adjusted, month-on-month basis, spending fell 1.2% as against estimated 0.2% rise. Sluggish private consumption is a source of concern for policymakers striving to achieve sustained economic growth underpinned by solid wages and durable inflation, which are prerequisites for normalising monetary policy.

THAILAND

MAY HEADLINE INFLATION HITS 13-MONTH HIGH

Headline inflation in Thailand hit its highest level in 13 months in May and returned to the central bank's target range of 1-3% for the first time in a year, according to the commerce ministry data released on Friday. The headline consumer price index (CPI) increased in May for a second straight month, a rise of 1.54% from a year earlier, after the previous month's annual rise of 0.19%, the ministry said. The inflation in May should ease pressure on the central bank to cut borrowing costs, sought by the government, when it next reviews monetary policy on Wednesday. Most economists expect the key rate to remain steady at a more than decade high of 2.5% next week.

Difference between retail, wholesale inflation narrows to 16-mnth low

ENS ECONOMIC BUREAU @ New Delhi

THE gap between retail inflation and wholesale inflation has narrowed to 16-month low as the latter rose to a 15-month high in May to 2.6%.

The difference between the two has come down to 2.14 percentage points. Retail inflation in May was 4.75%. The difference was narrower than this only in January 2023, when the retail inflation logged 1.12 percentage points higher than the wholesale inflation.

The wholesale price index (WPI) in May doubled that of 1.3% recorded in the previous month. WPI had contracted by 3.61% in May 2023. The rise in May WPI was due to month-on-month rise across all major categories barring fuel and power, which showed a rise of 1.35% in May as against 1.38% in April. Wholesale prices of primary articles, which comprise of food articles, oil seeds, minerals and crude petroleum showed a jump of 7.2% in May as against 5.01% in April.

The large divergence between retail and WPI inflation has been an enigma of the Indian economy. The divergence was much higher last year, when in June 2023 retail inflation was 9 percentage points higher than the WPI. In June 2023, retail inflation clocked 4.87% rise, wholesale inflation fell 4.18%. Exactly a year ago in June 2022, a reverse trend was seen with WPI inflation exceeding retail inflation by 9.22 percentage points.

> **On the back of good monsoon, we expect wholesale price index inflation to average around 3% in FY25**
>
> Rajani Sinha, chief Economist, CareEdge

Experts cite the composition of the two indices for the sharp divergence. Wholesale price index, tracks prices in wholesale market, doesn't cover prices of services, making it much more volatile than the retail inflation index.

"Outlook for food inflation has brightened due to anticipations of a normal monsoon, which is expected to bolster agricultural production. We expect WPI to average around 3% in FY25," said Rajani Sinha, Chief Economist, CareEdge Ratings.

Hyundai Motor India files paper to raise ₹25K crore via IPO

ENS ECONOMIC BUREAU @ New Delhi

SOUTH KOREAN automaker Hyundai Motor India is said to have filed draft papers for an initial public offering (IPO) for its India unit (Hyundai Motor India Ltd (HMIL)) with capital markets regulator SEBI on Friday.

According to reports, Hyundai is likely to sell 14.2 million shares or 17.5% stake in order to raise Rs 25,000 crore (about $3 billion) via this IPO which also will be India's biggest in its capital market history. At the moment, LIC holds the distinction of launching India's biggest IPO.

Sources had previously estimated Hyundai's India unit would command a valuation of up to $30 billion, making it one of the most valuable auto companies on the bourses.

According to reports, HMIL will not issue new shares in the IPO which will involve its South Korean parent selling part of its stake in the wholly owned unit to retail and other investors via a so-called "offer for sale" route. When contacted, Hyundai Motor India declined to comment.

This is the first time that Hyundai Motor is eyeing to get listed on a stock exchange outside its home country South Korea. The India IPO is aimed at accelerating Hyundai's expansion in the local market and reducing its dependency on the parent company for capital needs. HMIL has committed an investment of more than Rs 30,000 crore in the Indian market as it looks to expand its manufacturing capacity and transit towards electric vehicles. The company has plans to sell made-in-India EVs starting as early as next year, as well as set up a charging network and a battery facility.

Earlier this year, HMIL completed the acquisition of General Motors India's Talegaon Plant in Maharashtra which will play the role of a catalyst in achieving HMIL's 1 million annual production capacity milestone.

Hyundai entered India some 25 years ago and has firmly established itself as the country's second largest carmaker, only after Maruti Suzuki. It is also one of the top exporters of PVs from India. Currently, HMIL commands a market share of little more than 14% and faces tough competition from Tata Motors for the number 2 spot. Hyundai's domestic sales in FY24 were reported at 614,721 units, up 8.3% YoY. As per reports, HMIL had clocked a profit of ₹4,382 crore in FY24.

Corpus under NPS, APY crossed ₹12.3L cr; PFRDA raising awareness

ENS ECONOMIC BUREAU @ Chennai

THE Pension Fund Regulatory and Development Authority (PFRDA) Chairman Deepak Mohanty on Friday said the total corpus under the National Pension System (NPS) and Atal Pension Yojana (APY) has crossed ₹12.3 lakh crore as of now and a target has been set at ₹15 lakh crore this fiscal year.

Addressing reporters here, Mohanty said the government employees covered under the national pension scheme is 92 lakh while in the private sector it is 56 lakh. In Tamil Nadu, he said 30% of women in the private sector from Chennai and 27% of them in the private sector in rest of the state are covered under the national pension scheme. This is more than the national average of 25% and it is due to larger participation of women in the workforce, he said.He said that a total of 16,000 corporates (both public and private) have joined the NPS but the take up rate among the corporate employees is not that high and PFRDA is increasing awareness so that more corporate employees join NPS.

Mohanty said in Tamil Nadu 2,500 corporates have taken to the NPS system. These include 4 lakh private sector employees.

Parrying away queries on Tamil Nadu not joining NPS, he said it is a flexible low-cost regulatory scheme. According to him, the returns under NPS are good. He added that the annual return on equity has been over 13%. Last year, since the equity market did well, the returns have been 33%. As per the PFRDA rules, a subscriber can withdraw a maximum 60% of pension money as lumpsum and the remaining 40% must be mandatorily used for buying annuity. He said that changes have been brought in the NPS system where the 30 per cent lumpsum which has to be drawn during retirement continues to stay with annuity funds until the age of 75.

Mohanty said the PFRDA is planning to launch a Balanced Life Cycle (BLC) fund as an additional investment avenue with enhanced equity exposure under the life cycle fund. This would be launched during the period from July to September. This pension fund will be 50% equity and 50% debt.

Plans to launch balanced life cycle fund

PFRDA Chairman Deepak Mohanty said PFRDA is planning to launch a Balanced Life Cycle (BLC) fund as an additional investment avenue with enhanced equity exposure under the life cycle fund. This would be launched during the period from July-September.This pension fund will be 50% equity and 50% debt. he said it is a flexible low-cost regulatory scheme.

Stanley Lifestyles sets IPO price brand at ₹351-369

ENS ECONOMIC BUREAU @ Mumbai

BENGALURU-based luxury furniture major Stanley Lifestyles has fixed ₹351-369 as price band for its ₹537 crore initial public offer opening on June 21.

The issue comprises of a ₹200 crore fresh share sale and the rest ₹337 crore at the upper end of the price band, of offer for sale worth 91.33 lakh share, the company told reporters on Friday.

Promoters Sunil Suresh and Shubha Sunil will offload up to 1,182,000 equity shares each through the OFS. The other selling shareholders are Oman India Joint Investment Fund (5,544,454 shares), Kiran Bhanu Vuppalapat (1,000,000 shares), and Sridevi Venkata Vuppalapati (225,000 equity shares).

Founded in 2007, it is the country's largest super-premium and luxury furniture brand and it designs and manufactures super-premium, luxury and ultra-luxury furniture and sells them under brand Stanley. Its product range includes categories like seating, wooden cased products, kitchen and cabinets, beds and mattresses, and automotive products.

It operates 38 company-owned and operated stores in major metros of Bengaluru, Chennai, New Delhi, Mumbai, and Hyderabad, and 24 franchisee-owned and franchisee-operated stores in 21 cities across 11 states. It has two manufacturing units in Bengaluru. From the nine months ending December 2023, its net profit stood at ₹18.7 crore on a revenue of ₹322.3 crore, the same for the fiscal 2023 were ₹35 crore and ₹425.62 crore.

Proceeds from the new issue will be used to open more stores and buy new machinery and equipment, it said, adding that between 2025 and 2027, it plans to open 24 new stores in Delhi, Tamil Nadu, Telangana, and Maharashtra via its subsidiaries ABS Seating, Sana Lifestyles, Stanley Retail, Shrasta Décor, and Staras Seating.

PSPCL Punjab State Power Corporation Limited

Office of Superintending Engineer / Electrical Mtc. Circle (O&M), GHTP, Lehra Mohabbat, Distt. Bathinda (Punjab)-151111
(GSTN 03AAFCP5120Q1ZC, PAN NO. AAFCP5120Q)
Mobile No. 96461-07151 (e-mail: se-emc-lehra@pspcl.in)

Tender Enquiry No. 625/GHTP/EMC/GMMC-123 **Dated : 12/06/2024**

Superintending Engineer, Electrical Mtc, Circle, O&M invites E-Tenders for Complete Repair & Rewinding of damaged HT motor (Stator) of 975 KW, 6.6 KV as per details given in the tender on lump sum basis. Bid submission start date (Online) **13-06-2024 from 11:00 hrs, and shall be submitted (Online) up to 11:30 hrs. on 15.07.2024. Fixed EMD : Rs. 20,000 (Rs. Twenty Thousand).** Detailed NIT and tender specification can be downloaded from PSPCL website **https://eproc.punjab.gov.in from dated 13/06/2024** onwards.

413/GHTP-42/24-6/14/2024
76155/12/2965/2023/34627

KARNATAKA POWER CORPORATION LIMITED

(Ballari Thermal Power Station)
CIN: U85110KA1970SGC001919

ABSTRACT BID NOTIFICATION

(Through KPP Portal Only)

Tenders are invited through KPP portal **https://kppp.karnataka.gov.in** in two cover system for the wotk of **1)KPCL/2023-24/PS/WORK_INDENT1384.CALL-2 Date:11.06.2024**: "AMC of Vertical Pumps at Narayanapura intake & Intermediate Pump House, AMC of Vertical Pumps/de-silting work at Maralihalla Pump House, Gangavathi and AMC of Waste Water Management Pumps installed at Ramappanahalla BTPS". **2) KPCL/2024-25/OW/WORK_INDENT1478 Date: 10.06.2024**: **"Medical Health Checkup of BTPS Employees at BTPS"** Tender Amount : **Rs. 11,40,480/-** EMD : **Rs. 29,000/-** **3) KPCL/2024-25/PS/ WORK_INDENT 1504 Date: 10.06.2024**: **"Availing Services of 1 No. Back Hoe Loader for CHP Works"**. Total Tender Amount : **Rs. 17,66,578/-** EMD : **Rs. 44,200/-** Last date for receipt of tenders *(for Sl. No. 1)*: **25.06.2024 upto 16:00 Hrs.** *(for Sl. No. 2)* : **24.06.2024 upto 16:00 Hrs.** *(for Sl. No. 3)* : **18.06.2024 upto 17:00 Hrs.** Further details can be had from the office of the Executive Engineer (CAM-1), Mobile : 94480830377 / Medical Officer (BTPS), Mobile : 94482 90785/ Executive Engineer (CHP) Mechanical-2, Mobile : 9448290759, BTPS, KPCL, Kudathini- 583152, Ballari Dist.

KARNATAKA INDUSTRIAL AREAS DEVELOPMENT BOARD

(A Government of Karnataka Undertaking)
 # 49, East Wing, 4th & 5th Floor, Khanija Bhavan Race Course Road Bengaluru – 560 001.
Phone No. 080-22265383 website : www.kiadb.in

NOTICE INVITING TENDER FOR PROVIDING PROJECT MANAGEMENT CONSULTANCY SERVICES

(Through GOK Karnataka Public Procurement Portal Only)

KIADB is inviting tender under Quality Based Consultancy System (QCBS) as per the Karnataka Transparency in Public Procurement Act 1999 and Rules 2000 through electronic procurement from eligible Consulting Firms under two cover system for the following works:

No. IADB/ENGG/PMC/EPTND-EP-02/167/2024-25 **Date: 13.06.2024**

Name of the Works : (1) Design, Construction, Testing, Commissioning including Operation & Maintenance for five (5) years of Infrastructure Works of MMLP block at Phase-1 of Dharwad Industrial node at Dharwad taluk and district on turnkey basis. **(2)** Formation of industrial layout including formation of 60m wide road, 30m wide, 24m wide roads with flexible pavement, construction of RCC side drains, RCC Box culverts, RCC utility ducts, RCC retaining wall, HDPE dual water supply pipe lines, UGD pipeline network, construction of ICCC building etc., at sector-1 of phase-2 of Dharwad Industrial node at Dharwad Taluk and District **(3)** Formation of Industrial Layout including formation of 60m wide road, 32m wide, 30m wide roads with flexible pavement, construction of RCC side drains, RCC Box culverts, RCC utility ducts, RCC retaining wall, HDPE dual water supply pipe lines, UGD Pipeline network etc., at Sector-2 of Phase-2 of Dharwad Industrial node at Dharwad Taluk and District. **(4)** Formation of industrial layout including formation of plots, formation of 60m, 32m, 30m wide roads with flexible pavement, construction of RCC side drains, RCC box culverts, RCC utility ducts, RCC Retaining wall, HDPE dual water supply line UGD pipeline networks & lake improvement etc., at Sector-3 of Phase-2 Industrial Area of Dharwad Node, Dharwad Taluk & District. **(5)** Formation of Industrial Layout including formation of 60m wide road of flexible pavement, construction of RCC side drains, RCC Box culverts, RCC utility ducts, RCC Retaining Wall etc at Sector-1 of Phase-3 of Dharwad Industrial Node at Dharwad Taluk and District **(6)** Formation of Industrial Layout including formation of Road no A-04 of 60m wide road of flexible pavement, construction of RCC side drains, RCC Box culverts, RCC utility ducts, RCC Retaining Wall etc at Sector-2 of Phase-3 of Dharwad Industrial Node at Dharwad Taluk and District **(7)** Formation of Industrial Layout including formation of Road no C-06 of 32m wide road and 60m wide road of flexible pavement, construction of RCC side drains, RCC Box culverts, RCC utility ducts, RCC Retaining Wall, drain crossings etc at Sector-3 of Phase-3 of Dharwad Industrial Node at Dharwad Taluk and District. **(8)** Formation of Industrial Layout including formation of 32m wide roads and 30m wide roads of flexible pavement, construction of RCC side drains, RCC Box culverts, RCC utility ducts, RCC Retaining Wall, drain crossings, etc., at Sector-4 of Phase-3 of Dharwad Industrial Node at Dharwad Taluk and District. **(9)** Formation of Industrial Layout including formation of road No.C-05 of 32m wide roads of flexible pavement, construction of RCC side drains, RCC Box culverts, RCC utility ducts, RCC Retaining Wall, drain crossings, etc., at Sector-5 of Phase-3 of Dharwad Industrial Node at Dharwad Taluk and District. **(10)** Formation of Industrial Layout including formation of road no.d-10 of 30m wide roads and 30m wide roads of flexible pavement, construction of RCC side drains, RCC Box culverts, RCC utility ducts, RCC Retaining Wall, drain crossings, etc., at Sector-6 of Phase-3 of Dharwad Industrial Node at Dharwad Taluk and District. **(11)** Formation of Industrial Layout including formation of road no. E-10 of 24m wide roads and 30m wide roads of flexible pavement, construction of RCC side drains, RCC Box culverts, RCC utility ducts, RCC Retaining Wall, drain crossings, etc., at Sector-7 of Phase-3 of Dharwad Industrial Node at Dharwad Taluk and District. **(12)** Formation of Industrial Layout including formation of road no.D-11 and road no.D-12 of 30m wide roads of flexible pavement, construction of RCC side drains, RCC Box culverts, RCC utility ducts, RCC Retaining Wall, drain crossings, etc., at Sector-8 of Phase-3 of Dharwad Industrial Node at Dharwad Taluk and District. **(13)** Providing water supply and UGD Network to Phase-3 Industrial Layout in Dharwad Industrial Node at Dharwad Taluk and District.

No. IADB/ENGG/PMC/EPTND-EP-03/168/2024-25 **Date: 13.06.2024**

Name of the Works : (1) Project Management Consultancy Services for the work of Formation of industrial layout at Sector-1 in Adinarayanahoshalli industrial layout 2nd phase, Bengaluru Rural District. **(2)** Project Management Consultancy Services for the work of Formation of industrial layout at Sector-2 in Adinarayanahoshalli industrial layout 2nd phase, Bengaluru Rural District. **(3)** Project Management Consultancy Services for the work of Formation of industrial layout at Sector-1 in Badanaguppe-kellamballi Phase-2 Industrial Area, Chamrajanagar Taluk & District. **(4)** Project Management Consultancy Services for the work of Formation of industrial layout at Sector-2 in Badanaguppe-kellamballi Phase-2 Industrial Area, Chamrajanagar Taluk & District. **(5)** Project Management Consultancy Services for the work of Formation of Industrial Layout at Sector-3 in Badanaguppe-Kellamballi Phase-2 Industrial Area, Chamrajanagar Taluk & District. **(6)** Project Management Consultancy Services for the work of Formation of Industrial Layout at Sector-4 in Badanaguppe-Kellamballi Phase-2 Industrial Area, Chamrajanagar Taluk & District. **(7)** Project Management Consultancy Services for the work of Formation of industrial layout at Sector-1 in Nandur-Kesaratagi Kellamballi Phase-2 Industrial Area, Chamrajanagar Taluk & District. **(7)** Project Management Consultancy Services for the work of Formation of industrial layout at Sector-1 in Nandur-Kesaratagi industrial area 3rd phase, Kalburgi Taluk and District. **(8)** Project Management Consultancy Services for the work of Formation of industrial layout at Sector-2 in Nandur Kesaratagi Industrial area 3rd phase, Kalburgi Taluk and District. **(9)** Project Management Consultancy Services for the work of Formation of Industrial Layout at Sector-3, Nandur Kesartagi 3rd Phase Industrial Area, Kalaburgi Taluk & District. **(10)** Project Management Consultancy Services for the work of Formation of Industrial Layout at Mailanahalli Industrial Area, Arasikere Taluk, Hassan District. **(11)** Project Management Consultancy Services for the work of Establishment, Commissioning of 1.50 MLD Common Effluent Treatment Plant with 0.50MLD Capacity RO System & ZLD Facilities on Total Turnkey basis Including Operation & Maintenance of entire plant for a period of 10 years at Sy.No-46 at Yarandahalli Village, Bommasandra Industrial Area, 4th Phase Bengaluru Urban District for prevention of Pollution of Chandapura lake. **(12)** Project Management Consultancy Services for the work of Formation of Industrial Layout at Sector-1 in Mummigatti Industrial Area, Phase-2, Dharwad Taluk & District. **(13)** Project Management Consultancy Services for the work of Formation of JIT Industrial Layout, at Vasanthanarasapura Industrial Area, III Phase, Tumakuru District. **(14)** Project Management Consultancy Services for the work of Formation of Industrial Layout at Kanchugaranahalli Block Harohalli 5th Phase Industrial Area, Ramanagara District **(15)** Project Management Consultancy Services for the work of Formation of Industrial Layout at Kanchugaranahalli Kaval Block Harohalli 5th Phase Industrial Area Ramanagara District **(16)** Project Management Consultancy Services for the work of Formation of Industrial at EV Units Block Harohalli 5th Phase Industrial Area Ramanagara District **(17)** Project Management Consultancy Services for the work of Formation of Industrial at Yarehalli Block Harohalli 5th Phase Industrial Area Ramanagara District.

The Last date for submission of bids is : **29.06.2024** upto **04:30 pm.**

Applicants May Download Bidding Documents from the E-Procurement Portal **https://kppp.karnataka.gov.in.**

Sd/-
Chief Engineer-1, KIADB Bengaluru

DIPR/CP/328/Zen/2024-25

THE KARUR VYSYA BANK LTD

ASSET RECOVERY BRANCH
Divisional Office Building, No.6, Shri Vasavi Temple Road, Near Sajjan Rao Circle, V V Puram, Bangalore - 560004

SALE NOTICE FOR SALE OF IMMOVABLE PROPERTIES

E-Auction Sale Notice for Sale of Immovable Assets under the Securitisation and Reconstruction of Financial Assets and Enforcement of Security Interest Act, 2002 read with proviso to Rule 8(6) of the Security Interest (Enforcement) Rules, 2002

Notice is hereby given to the public in general and in particular to the Borrower (s) and Guarantor (s) that the below described immovable property mortgaged/charged to the Secured Creditor, The Karur Vysya Bank Ltd, the constructive/physical (whichever is applicable) possession of which has been taken by the Authorised Officer of **The Karur Vysya Bank Ltd., B,** Secured Creditor, will be sold on **"As is where is", "As is what is", and "Whatever there is" on 09.07.2024** for recovery of **Rs. 1,66,59,320.81** (Rupees One Crore Sixty Six Lakhs Fifty Nine Thousand Three Hundred Twenty and Paise Eighty One only) due to **"The Karur Vysya Bank Ltd"**, Secured Creditor from **(1) Sri. Kumar C**, S/o. Chinnaswamy Puttaswamy, No. 1378, Vivekananada Street, 11th Main Road, Ganapathipura, Bangalore – 560 062; **(2) Mrs. R. Parvathi,** W/o. C. Kumar, No. 1378, Vivekananada Street, 11th Main Road, Ganapathipura, Bangalore – 560 062 and **(3) Mr. Rakesh K**, S/o. C Kumar, E 74/3, Konan Kunteganapathi, Bangalore–560002.

The reserve price is **Rs. 1,10,00,000/- (Rupees One Crore Ten Lakhs Only)** and the earnest money deposit will be **Rs.11,00,000/- (Rupees Eleven Lakhs only).**

DESCRIPTION OF THE IMMOVABLE PROPERTY

Entire residential built up on Old Site No: 329, New No: 510, 2nd Block, Pipe Line, Banashankari 3rd Stage, Hanumanthanagar, Ward NO: 52, PID No: 52-81-510, Bangalore approximately extended by North to South : 30'0" and East to West : 42'0"+45'0" and bounded by: North : Site No: 328 (New No: 509), South: Site No: 330 (New No: 511), East : Road, West : Site Nos: 320 and 321.

For detailed terms and conditions of the sale, please refer to the link provided in our Bank's/ Secured Creditor's website i.e **www.kvb.co.in/Property** Under Auction also at the web portal **BankAuctions.in/ForeclosureIndia.com** of the service provider, **M/s. 4 closure.**

Statutory 15 Days' Notice under Rule 9(1) of the SARFAESI Act, 2002

The borrower/s and guarantor/s are hereby notified to pay the dues as mentioned above along with up to date interest and ancillary expenses before the date of e-Auction, failing which the Schedule property will be auctioned/sold and balance dues, if any, will be recovered with interest and cost.

Date : 14.06.2024 **Sd/- Authorized Officer**
Place: Bangalore **THE KARUR VYSYA BANK LIMITED**

SREE CHARAN SOUHARDHA CO-OPERATIVE BANK LTD

Head Office: # 87/1, H.B. Samaja Road, Gandhi Bazar, Basavanagudi Bengaluru - 560 004, Phone : 26676837, Fax 26606135
e-mail: scscb.helpdesk@sreecharanbank.com, web : www.sreecharanbank.com

DEMAND NOTICE

Notice u/s 13(2) of Securitization and Reconstruction of Financial Assets and Enforcement of Security Interest Act 2002 (Hereinafter called 'Act')

'Subject: Financial assistance sanctioned to you by Sree Charan Souhardha Co-Operative Bank Ltd–Defaults committed by you in payment of installments of Principal, interest etc.

We, **Sree Charan Souhardha Co-Operative Bank Ltd, Bangalore,** had issued Demand Notices under Section 13(2) of the Securitization and Reconstruction of Financial Assets and Security Interest Act 2002 by Registered Post with Acknowledgement Due (RPAD) to the addresses furnished to the Bank as mentioned below. Since the notice has been returned due to non-availability of addressees at the said addresses / due to evading of service of the notices sent by RPAD, notice could not be served. Further, Bank had served the said demand notices by affixture at the addresses given. The contents of the said notices are mentioned herein below.

Name and Address of the Borrower/ Co-Borrower / Mortgagor / Guarantor: Applicant: 1) Mr. Suraj K S S/o K V Sathya Prakash, **Guarantor 1) Mr. K V Sathya Prakash** S/o K V Mudalaiah, **Guarantor 2) Mrs. S I Sadhana Sathya Prakash** W/o K V Sathya Prakash, **All are residing at:** No.118/6, 16th Cross, 1st Block, Near Navarang Theater, Rajajinagar, Bengaluru-560010.

Sl No.	A/c No	Amount (Rs)	Amount outstanding as on 31.05.2024 repayable by you
1	BNL-20210002	Rs.3,70,00,000/-	**Rs.2,79,65,337/-** together with further interest thereon with effect from **01/06/2024** at the contractual rates together with costs, charges, other monies until payment or realization.

Amount Outstanding Rs. 2,79,65,337/-(Rupees Two Crore Seventy Nine Lakhs Sixty Five Thousand Three Hundred Thirty Seven Only) as on 31/05/2024 together with further interest thereon with effect from 01/06/2024 at the contractual rates together with costs, charges, other monies until payment or realisation.

NPA Date : 08.04.2024, Demand Notice, Dated : 10.06.2024,
Branch : Gandhi Bazar Branch

(Details of Hypothecated assets and details of mortgaged properties of the Borrower)

SCHEDULE "A" PROPERTY : All that piece and parcel of the immovable property bearing Site No.1, situated at Hennur Village, Kasaba Hobli, Bangalore North taluk, now comes under Jurisdiction of Bruhat Bangalore Mahanagara Palike, Bangalore and assigned as BBMP Katha No.355/689/A/1057/56/3/1, measuring East to West 60 feet and North to South 150 feet, totally measuring 9000 sq. ft. and bounded on the: East: Road, West: Remaining Portion of the same property, North: Private Property, South: Remaining portion of the same property.

SCHEDULE "B" PROPERTY: All that piece and parcel of the immovable property bearing Site No.2, situated at Hennur Village, Kasaba Hobli, Bangalore North Taluk, now comes under the Jurisdiction of Bruhat Bangalore Mahanagara Palike, Bangalore and assigned as BBMP Katha No.355/689/A/1057/56/3/2, measuring East to West 60 feet and North to South 150 feet, totally measuring 9000 sq. ft. and bounded on the: East: Remaining portion of the same property, West: Road, North: Private Property, South: Remaining portion of the same property.

You are here by called upon to pay **Sree Charan Souhardha Co-Operative Bank Ltd,** within a period of 60 days from the date of publication of this notice, the respective amount mentioned here above, failing which **Sree Charan Souhardha Co-Operative Bank Ltd,** will take necessary action under the provisions of the said Act, against the secured assets including taking possession of the secured assets of the Borrowers and the Guarantors. The powers available to **Sree Charan Souhardha Co-Operative Bank Ltd,** under the Act include (i) power to take possession of the secured assets of the Borrower / Guarantors / Mortgager including the rights to transfer by way of lease, assignment or sale for realising secured assets and any transfer of secured assets by **Sree Charan Souhardha Co-Operative Bank Ltd,** shall vest in the transferee rights in or in relation to, the secured asset transferred as if the transfer has been made by you. In terms of the provisions of section 13(13) of the said Act, you are hereby prohibited from transferring, either by way of sale, lease or otherwise (other than in the ordinary course of your business), any of the secured assets as referred to in the Demand Notice affixed and also Hypothecated / Mortagaged to the bank without prior written consent of the Bank. The notice is issued in terms of Section (13)2 of the said Act.

Date : 14.06.2024 **Sd/- Authorised Officer**
Place : Bengaluru **Sree Charan Souhardha Co-Operative Bank Ltd**

All the news. In just a click. Log to www.newindianexpress.com
THE NEW INDIAN EXPRESS
/thenewindianexpress @newindianexpress The New Indian Express
Google Play App Store

PSPCL Punjab State Power Corporation Limited

Regd. Office: PSEB Head Office, The Mall, Patiala-147001.
Corporate Identity Number : U40109PB2010SGC033813 I Website : www.pspcl.in
(Contact No. 96461-17659)

Tender Enquiry No.: 1668/MAMC/O&M/PC-2535 **Dated: 13.06.2024**

Chief Engineer / O&M (P&P Cell-II), GHTP, Lehra Mohabbat, invites E-tender for the **Procurement of Various Type of L.P.Valves,** Quantity as per NIT.

For detailed NIT & tender Specification please refer to **https://eproc.punjab.gov.in** from **13.06.2024** from **17:00 hrs.** onwards.

Note : Corrigendum and addendum, if any will be published online at **https://eproc.punjab.gov.in**

410/GHTP-41/24-6/14/2024
76155/12/2962/2023/34624

केनरा बैंक Canara Bank

(A Government of India Undertaking)

South End Road Branch
No.96, South End Road, Bengaluru-560004

POSSESSION NOTICE

Appendix IV under Rule 8(1) Section 13(4) (For Immovable Property)

The undersigned being the Authorized Officer of **Canara Bank, South End Road Branch, Bengaluru,** under the Securitization and Reconstruction of Financial Assets and Enforcement of Security Interest Act, 2002 (Act 54 of 2002) and in exercise of the powers conferred under Section 13 (12) read with Rule 3 of the Security Interest (Enforcement) Rules 2002, issued a Demand Notice dated **29.02.2024** calling upon the Borrowers/Guarantors/Mortgagors **(1) M/s. ZEN Building Solutions Pvt. ltd.,** No.616, 2nd Floor, 100 ft Ring Road, 4th Phase, 7th Block, Banashankari III rd Stage, Bengaluru-560085, **Represented by its Directors, (2) Mr. B.K.Ramesha,** No.96 B, Pooja Apartment, 2nd 'A' Cross, 3rd Main, Near Vidya Peeta Circle, Srinivasa Nagar, Bengaluru-560050. **(3) Mrs. S.S. Reena,** No.96 B, Pooja Apartment, 2nd 'A' cross, 3rd Main, Near Vidya Peeta Circle, Srinivasa Nagar, Bengaluru-560050. **(4) Mr. Banaji S Murthy,** No.275, 5th Main, MS Ramaiah City, JP Nagar, 8th Phase, Bengaluru-560076. **(5) Mr. Gopalakrishna K.P, (Guarantor)** No.15, 10th Cross, N R Colony, Bengaluru-560019. to repay the amount mentioned in the notice being **Rs.4,44,51,585/-** (Rupees Four Crores Forty Four Lakhs Fifty One Thousand Five Hundred and Eighty Five Only) as on **27.02.2024** within 60 days from the date of receipt of the said notice, together with further interest and incidental expenses and costs.

The Borrowers/Guarantors/Mortgagors having failed to repay the amount, notice is hereby given to the Borrowers and the public in general, that the undersigned has taken possession of the property described herein below in exercise of powers conferred on him / her under Section 13 (4) of the said Act, read with Rules 8 & 9 of the Security Interest (Enforcement) Rules, 2002 on this **10th June 2024.**

The borrowers attention is invited to provisions of sub Section (8) of Section 13 of the Act, in respect of time available, to redeem the secured assets.

The Borrowers/Guarantors/Mortgagors in particular and the public in general are hereby cautioned not to deal with the property and any dealings with the property will be subject to the charge of **Canara Bank** for an amount of **Rs.4,44,51,585/-** (Rupees Four Crores Forty Four Lakhs Fifty One Thousand Five Hundred and Eighty Five Only) as on **27.02.2024** together with further interest and incidental expenses and costs.

Schedule Property: Item No.1: All that piece and parcel of the property being Residential Flat bearing No. F1, on the First Floor, in "B" Block, in the Residential Apartment Building known as "Pooja Apartments", having Super Built Up Area measuring 800 Square Feet, constructed on the property bearing Municipal No. 96/1, PID No. 54-364-096/1, situated at 2nd 'A' Cross, 1st Phase, Srinivasa Nagar, Bengaluru- 560050, together with 279 Square Feet of undivided share, right, title and interest in the aforesaid Composite Property alongwith a Car parking area and said Apartment is bounded on the: East by: Open Space, West by: Corridor, North by: Open Space, South by: Stair Case.

Item No.2: All that piece and parcel of the property being Residential Flat bearing No. F3, on the First Floor, in the Residential Apartment Building known as "Santrupthi", having Super Built Up Area measuring 1,150 Square Feet, constructed on the Southern portion of the property bearing Municipal No.15, Old No. 268, PID No. 51-30-15/2, situated 10th Cross, 4th Main, N R Colony, Bengaluru- 560019, together with 275 Square Feet of undivided share, right, title and interest in the aforesaid Composite Property, alongwith a Car parking area and said Apartment is bounded on the: East by: Property of Jatti Vallabha Narasimha Sastry & Lakshmi Kanth, West by: Property belonging to Sri V. Muthu, North by: Flat No.F-4, New Municipal No. 15/3, South by: Road.

Date : 10.06.2024 **Sd/-Authorized Officer**
Place :Bengaluru **Canara Bank**

SIR M. VISVESVARAYA CO-OPERATIVE BANK LIMITED

Corporate Office: #109, Shankar mutt Road, Shankarpuram, Bangalore – 560 004.
www.vcb.co.in, Email: corporate@vcb.co.in PH No. 22956419 / 420

E-AUCTION SALE NOTICE

It is notified for all concerned that the following property is secured in favour of **Sir M. Visvesvaraya Co-Operative Bank Ltd.** and as secured creditor taken possession under SARFAESI Act 2002, will be sold by e-auction on **19.07.2024 "as is where is and as is what is basis"** for recovery of Bank dues. This is a notice to the borrower/s, Mortgagor/s and to the guarantor/s of the below said loan about holding of E-Auction sale on the said date, if their outstanding dues are not repaid in full by the date of auction.

NAME AND ADDRESS OF BORROWER/S, MORTGAGOR/S & GUARANTOR/S:

1. M/s.Thippamma Education Trust® having its office at No.1428/A, Srinivasa Nagar Layout, Hoovinahole post, Hiriyur Taluk, Chitradurga District, Hiriyur- 577 598 **represented by its Trustees, Sri.T.Suresha S/o Thippeswamy, Founder & Managing Trustee, Smt.A.Pramila, Trustee** W/o Sri.T.Suresha, Trustee, Thippamma since deceased, **represented by her legal heirs, Sri.T.Suresha & Sri.T.Chidananda** S/o Late Thippeswamy, **Smt.R.Lakshmi Devi,** W/o Sri.T.Chidananda, Trustee all are residing at C/o Yagnavalka Public School and PU College, Bheemanabande, Maskal Post, Hiriyur Taluk, Chitradurga District, Hiriyur-577546.

The under mentioned property will be sold by "Online e-Auction through website : **https://www.bankeauction.com** on **19.07.2024, Friday for recovery of Rs.11,64,64,858 /- (Rupees Eleven Crores Sixty Four Lakhs Sixty Four Thousand Eight Hundred and Fifty Eight Only)** due and payable amount as on **31.05.2024** with further interest, incidental expenses, costs, charges and other expenses thereon.

Description of the property: Property No. 1 : All that piece and parcel of the property being western portion of the property No.11, Assessment No.62, Khatha No.962, Bagalagunte Village, Yeshwanthapur Hobli, Bangalore North Taluk, now coming under BBMP limits, measuring East to West 15 feet and North to South 40 feet, totally measuring 600 Sq.feet with a building thereon and bounded on East by : Remaining portion of the same property, West by : Property of Murthy and Ashwathappa, North by : 25 feet road, South by : Property No.20.

Property No. 2 : All that piece and parcel of the property being western portion of the property No.32, Assessment No.85, Khatha No.417, Bagalagunte Village, Yeshwanthapur Hobli, Bangalore North Taluk, now coming under BBMP limits, measuring East to West 40 feet and North to South 30 feet, totally measuring 1200 Sq. feet with a building thereon and bounded on East by : Road, West by : Property No.38, North by : Property No.33, South by : Property No.31.

Reserve Price	**Property No. 1 : Rs.48,00,000/- (Rupees Forty Eight Lakhs Only)** **Property No. 2 : Rs.59,60,000/- (Rupees Fifty Nine Lakhs Sixty Thousand Only)**
Earnest Money Deposit (EMD)	**Property No. 1 : Rs.4,80,000/- (Rupees Four Lakhs Eighty Thousand Only)** **Property No. 2 : Rs.5,96,000 /- (Rupees Five Lakhs Ninety Six Thousand Only)**
Bid increment Amount	**Property No. 1 : Rs.48,000/- (Rupees Forty Eight Thousand Only)** **Property No. 2 : Rs.60,000/- (Rupees Sixty Thousand Only)**
Last date for payment of EMD	**18.07.2024 UPTO 4.30 P.M.**
Date and time of Auction Sale	**19.07.2024 , Friday, Property No.1 10.00 AM to 11.00 AM and** **Property No.2 : 11.00 AM to 12 Noon (with unlimited auto extension of 5 minutes)**
Bank account in which EMD to be remitted.	**Through EFT/ NEFT/ RTGS/ Demand drafts/ Bankers cheque in favor "Sir M.Visvesvaraya Co-Operative Bank Limited, Bangalore"** **Branch: Shankarmutt Road Branch,** **A/c No. : 002016100000001 IFSC Code: MVCB0000002**

1) The Immovable Property will be sold on **"AS IS WHERE IS, WHATEVER THERE & WITHOUT RECOURSE BASIS".** As such sale is without any kind of warranties & indemnities. **2)** For participation in the auction the intending bidders have to deposit an amount equivalent to 10% of the Reserve Price of the property being caution deposit through EFT/ NEFT/RTGS for above concerned branch. The Demand Draft/Banker's Cheque/Pay Order shall be drawn after the date of publication of this Auction Sale Notice. **3)** The property 'SHALL NOT be sold below the reserve price **4)** The successful bidder shall have to deposit 25% of the sale price, including EMD amount already deposited, immediately on acceptance of bid price by the Authorized Officer i.e. before closure of business hours on the same day or not later than next working day and the balance 75% of the sale price on or before 15th day from confirmation of sale. Default in deposit of any of the above mentioned amount(s) within the period stipulated herein by the successful bidder would entail forfeiture of the entire money already deposited and Properties shall be put to auction again and the defaulting bidder shall have no claim / right in respect of Properties/ amount deposited. **5)** The successful bidder shall bear all the necessary expenses like applicable stamp duties / additional stamp duty/transfer charges, Registration expenses, fees etc. for transfer of the property in its/his/her name. **6)** The Authorized Officer/Bank is not bound to accept the highest offer and has the absolute right to accept or reject any or all offer(s) or adjourn/postpone / cancel the e-Auction or withdraw any property or portion thereof from the auction proceedings at any stage without assigning any reason there for. **7)** The property can be inspected by the intending bidder **between Date: 18.07.2024 at 10.00 AM to 4.30 PM** at his expenses at the address mentioned in the schedule. **8)** The sale shall be subject to provisions of the Securitization and Reconstruction of Financial Assets and Enforcement of Security Interest Act, 2002 read with Security Interest (Enforcement) Rules, 2002. **9)** The intending bidders shall satisfy himself about the title, ownership, statutory approvals, encumbrances etc., of the property. **10)** Please refer to the link **https://www.bankeauctions.com** and **website: www.vcb.co.in** for detailed terms and conditions of the sale. **11**) All disputes, differences and controversies between the parties are subject to Bangalore Jurisdiction only, **STATUTORY 30 DAYS SALE NOTICE UNDER RULE 8(6) OF THE SARFAESI ACT 2002:** This may also be treated as notice u/r 8(6) Rule 9(1) of Security Interest (Enforcement) Rules, 2002 to borrowers /mortgagors and Guarantors of the above said loan about the holding of E-Auction Sale on the above mentioned date. The borrower / guarantors/ mortgagors are hereby notified to pay the sum as mentioned above along with upto dated interest and ancillary expenses before the date of Auction, failing which the property will be auctioned/sold and balance dues, if any, will be recovered with interest and cost.

This Publication is also 30 days notice stipulated under rule 8(6) or Security Interest (Enforcement) Rules, 2002 to the above Borrower/Mortgagors/Guarantors.

Note: The intending bidder/purchaser may visit to bank's website www.vcb.co.in for detail terms and conditions regarding auction proceeding

Date: 14.06.2024 **Sd/-**
Place: Bangalore **Authorised Officer**
Sir M.Visvesvaraya Co-operative Bank Ltd.

Sinner to play singles & doubles for Italy at Olympics

Top-ranked Jannik Sinner will compete in both singles and doubles at the Paris Olympics, the Italian tennis federation said. It will be the first Summer Games for the 22-year-old Sinner, who reached the top spot in the men's rankings following his run to the semifinals of the French Open. Sinner will team up with Lorenzo Musetti in doubles for Italy.

BEND IT LIKE FAROOQI

Left-arm pacer is the leading wicket-taker in the T20 World Cup at the moment with 12 scalps from three matches

SWAROOP SWAMINATHAN
@Chennai

THESE are heady days for the Afghanistan men's cricket team. On Thursday night, they eased past Papua New Guinea to advance to the Super 8 stage of the tournament. During the course of that win, two of the standout names of the T20 World Cup thus far — Rahmanullah Gurbaz and Fazalhaq Farooqi — went back to topping the run-scoring and wicket-taking charts. It continues the remarkable story of a side who was deep in the trenches, playing the sport in the lower divisions as late as 12 years ago. Heck, they were only recognised as an Associate Member of the ICC in 2013.

Over the last two weeks, they have been playing like relative veterans, an equal mix of control and flair. It's true that they were expected to put up a tight fight with New Zealand and West Indies but they have brought their A game to the table in conditions helpful to all their bowling types. But nobody could have predicted the evisceration they handed out to the Kiwis. As a result, they are sitting pretty at the top with three wins in as many games (their performances have basically rendered their league clash against West Indies irrelevant).

But coach Jonathan Trott begged to disagree after their regulation win over PNG. "We still have one game left, an important group game," he told reporters. "It's going to be a good gauge of where we are against a powerful West Indies side who won an incredible game last night (Wednesday) from the position they were in. So, it's nice to have won tonight and got qualification. To come to a World Cup and win three (games) is a nice feeling, but also the realisation and reality that we haven't won anything yet. We only achieved the group stage and we have got some important matches coming up."

If they are to have a chance of progressing through to the semifinals — as it stands, it looks like they will be with Australia, India and Bangladesh — Farooqi will be an important player. He has found copious amount of new ball swing to expose the middle-order early doors. Against Uganda, he picked up two in the first over, with two classical inswinging deliveries from over the wicket. Knowing he had his best friend for company, new ball movement, he focused on keeping the stumps in play. A bowled and a leg-before were just rewards.

With movement up front, you can also challenge both edges. Against the Kiwis in the same venue (Guyana), after removing one of Finn Allen's poles off the first ball of their innings, he found Daryl Mitchell's outside edge and Gurbaz did the rest. PNG's top order also had no answers to the left-armer's guile. Two of his deliveries found both edges and Gurbaz was alert to complete both offerings.

Fazalhaq Farooqi & Rahmanullah Gurbaz (R) have been standout performers for Afghanistan | AP

ICC MEN'S T20 WORLD CUP WEST INDIES & USA 2024 JUNE 1-29 AMERICAN EXPEDITION

In all, out of the 12 wickets he has taken so far, seven have come in the powerplay. Out of that seven, there have been two instances of back-to-back wickets. Versus the Kiwis, he picked up a wicket in each of his three overs inside the powerplay. In all, he has returned with combined figures of 7/34 in eight overs (average of 4.85 while striking every 6.85 balls). There will be a regression to the mean at some stage but, still, these are crazy numbers to say the least.

Trott mentioned that he has received some inputs from DJ Bravo, the all-rounder who knows these conditions like the back of his hand. "He's been really good I think when he gets his line. That, with the pace and swing, he's very dangerous but I think he can bowl even better," the Englishman said. "Working with our bowling coach, Hamid Hassan, and obviously DJ Bravo for this tournament, we have seen him stand up and have some real match-winning performances."

When reporters asked Farooqi the kind of inputs Bravo has been giving (he is a consultant with the Afghan team at the World Cup), Farooqi said: "He's an old-ball bowler, for the death. But whatever I'm doing with the new ball, that's my skill. He just supports me. He says, 'you're doing good' and that's the main thing. He's giving me (tips), especially in the death, how should I bowl in the pressure time, how should I use the slower ball, how should I use the length ball."

The 23-year-old also revealed that he had turned his attention towards the World Cup during his time with Hyderabad in the IPL. "I didn't get any chance to play in the IPL but I was working on my skill, to improve my skill to do better...

"My mentality is simple. Whenever I was playing in Under-19 or Under-16, I thought, I'm not a big man, I'm not someone big and tall and bowling very fast. At that time, I was just thinking to improve my skill to do something different from the others... I was going to learn to bowl swing and that now for me is simple."

Amen.

STACKED PORTUGAL SEEK REPEAT OF 2016

Portugal look primed to add to their trophy cabinet while Turkiye can have eyes on a meaningful campaign this time. A look at Group F...

UEFA EURO2024 GERMANY

PORTUGAL

Their squad depth is so scary it can genuinely rival France's, especially in the forward areas. That the likes of Diogo Jota, Joao Felix, Matheus Nunes and Pedro Neto may not even make the starting line-up tells you about the embarrassment of riches. Under Roberto Martinez, they are also more proactive. In qualifying, they won all 10 games, scoring 36 in the process. The big challenge is the management of **Cristiano Ronaldo**.

Champions: 2016 | **Last time: Round of 16**

GEORGIA

Debutants have levelled up this qualifying campaign considering they were finishing bottom even as late as eight years ago. Riding on the back of individual brilliance — Napoli's **Khvicha Kvaratskhelia** to name one — they advanced through the Nations League pathway. Will put men behind the ball and look to hit teams on the break.

Champions: 1960 (as part of USSR) | **Last time: didn't qualify**

TURKIYE

Came into the last edition as darkhorses. Promptly lost each of their three league fixtures. In a soft group, they will have designs on getting out of the groups. With the likes of Arda Guler (a Real youngster who has showcased some glimpses) and **Kenan Yildiz** (Juventus forward), they do have some youth prospects capable of providing the stardust. Did well to top a qualifying group comprising of Croatia and Wales.

Champions: NIL | **Last time: Group stage**

CZECHIA

Live on Sony Sports Network

Make themselves very hard to beat as evidenced by their qualifying campaign where they only beaten once en route to finishing second. Depend a lot on the goals of **Patrik Schick** (he scored one of the goals of the tournament in 2021) with the likes of Adam Hlozek providing creativity. Premier League fans will know the familiar faces of Vladimir Coufal and Tomas Soucek, two men who will play crucial defensive roles.

Champions: 1976 (as part of Czechoslovakia) | **Last time: Quarterfinal**

TODAY'S GAMES

Group A	Switzerland vs Hungary 6.30 PM
Group B	Spain vs Croatia 9:30 PM
Group B	Italy vs Albania 12.30 AM on Sunday

Rain threat for India match

INDIA AND AUSTRALIA HAVE ALREADY CONFIRMED THEIR SPOTS IN THE SUPER 8s. ENGLAND, ON THE OTHER HAND, NEED TO WIN THE FIXTURE AGAINST NAMIBIA TO STAY IN THE HUNT. A LOOK...

WILL RAIN SPOIL THE HIGH SPIRITS?

After three wins in as many fixtures in New York, India have already qualified for the Super 8s, but they would prefer to have some match time. However, the flood-like situation in Florida and predicted rain for the day, could spoil the plans.

A MUST-WIN FOR ENGLAND

After a dominating win against Oman, England have improved their net run rate significantly. The defending champions are still in contention for Super 8s, however, they need to win against Namibia to be the second team from group B to qualify for Super 8s.

CAN AUSTRALIA CONTINUE THEIR RUN?

The Mitchell Marsh-led side became the first side from Group B to qualify for the Super 8s, but Scotland have won two matches while their tournament opener against England got washed out. It is a must-win clash for Scotland as a win against Australia will put them in the Super 8s.

Today's games
India vs Canada, Lauderhill, 8 PM
England vs Namibia, North Sound, 10.30 PM
Australia vs Scotland, Gros Islet, 6 AM (Sunday)

Live on Star Sports & Hotstar

T20WC ROUND-UP

Officials inspect the field at the Central Broward Regional Park Stadium | AP

USA in Super 8s, Pak out of WC

LAUDERHILL: The fixture between USA and Ireland was called off due to wet outfield on Friday, which led to hosts qualifying for the Super 8s. With this result, Pakistan are out of contention. By qualifying for Super 8s, USA have qualified for the 2026 T20 WC.

England stay in contention

ST JOHN'S: England hammered Oman by 8 wickets as the reigning champions revived their T20 World Cup campaign with a record-breaking win on Thursday. Needing a heavy victory to bolster their net run-rate as they attempt to overhaul Scotland in the race to qualify for the second round, England routed Oman for just 47. England then made 50-2 in a mere 3.1 overs. This overwhelming Group B victory meant England recorded the largest win in T20 WC history in terms of balls remaining. England's net run-rate climbed to 3.081, better than Scotland's 2.16, although they stayed third on three points, behind the Scots' five. **Brief scores:** Oman 47 in 13.2 ovs (Rashid 4/11, Wood 3/12, Archer 3/12) lost to England 50/2 in 3.1 ovs.

EXPRESS READ

Archers to rely on rankings for Oly quota

ANTALYA: The Indian women's recurve team of Deepika Kumari, Bhajan Kaur and Ankita Bhakat suffered a shock 3-5 loss to Ukraine in the pre-quarterfinals of the Final Olympic Qualifier. India needed two wins in the elimination round to seal the Olympic team quota place. The women's recurve team, however, still can make the cut via rankings.

Nagal enters Perugia Challenger semifinals

PERUGIA: Sumit Nagal advanced to the semifinals of the Perugia Challenger on Friday. Facing Poland's Maks Kasnikowski on his favoured clay, the Indian won 6-4, 7-5. He next faces Spain's Bernabe Zapata Miralles. If he does win that match on Saturday, it will be his second final in a row (he won the Heilbronn Challenger last week).

Chennayin FC sign Nassiri from Mohun Bagan

CHENNAI: Former champions Chennayin FC on Friday announced the signing of rising Indian forward Kiyan Nassiri from Kolkata heavyweights Mohun Bagan. Son of East Bengal great Jamshid Nassiri, the 23-year-old made his senior professional debut with the Mariners in 2019. The youngster has signed a three-year contract keeping him at the Chennai-based club until 2027, the club said.

BAI pushing for personal coaches' inclusion during Olympics

ANMOL GURUNG @ Chennai

2012: 1 bronze. 2016: 1 silver. 2020: 1 bronze. 2024: ?. Indian shuttlers will be hopeful of maintaining country's habit of returning with a medal from the Olympics. PV Sindhu, Lakshya Sen, HS Prannoy will be leading India's bid in the singles while Satwiksairaj Rankireddy/Chirag Shetty (men's) and Tanisha Crasto/Ashwini Ponnappa (women's) will be trying to script history in the doubles. The Badminton Association of India (BAI) is hoping that the shuttlers can raise the bar in the Paris Games.

"This is the Olympics and the players are bound to be under some form of pressure. But the players are doing what they can. I believe we should get two to three medals at least," Sanjay Mishra, BAI secretary general, said.

With that objective in mind, BAI is hopeful of sending all the personal coaches/physios as per their individual requirements to Paris. There are generally restrictions in regards to the number of support staff at the Olympic Village. In a sport where the margins are fine, that could be a massive boost for the shuttlers. Coaches generally tend to be the third eye, the unsung heroes who help players problem-solve even during tense matches apart from regular training and guidance.

"With the help of SAI and IOA, we are looking to try and get them personal coaches/physios to travel to Paris. And things are looking positive in that regard," Mishra revealed.

Sindhu, the winner of two aforementioned Olympic medals, is again expected to garner keen interest. However, the 28-year-old has not hit the standards she is used to in recent times. After her return from injury, she toiled a bit before showing some signs of improvements during the Malaysia Masters. But she was knocked out in the very first round in her last event — Indonesia Open. But Sindhu has time and again shown that she can never be written off.

Mishra thinks likewise. "Sindhu is doing very well. After her comeback from injury, she had faced a little bit of a problem but now she seems to be fine. She's a two-time Olympic medallist. She won't have as much pressure as she has already handled the same in the past. We are expecting a third medal from her but there's no pressure on her. She is someone who can rise to the occasion anytime and we're hopeful that she'll have a good campaign."

Satwik and Chirag, on the other hand, have had an organic rise to the top. Moreover, they had won their second French Open title earlier this year, a massive outcome as the Olympic event will be held at the same venue. However, playing regularly at the high-level has taken a toll on them. "The top-10 in the men's doubles section is almost equal. They have had injury issues and that is part of the game. However, one must take note that even if the players are 5 per cent down, that can make a massive difference. Now they are fit and doing well. Events like the Olympics and the All England are all about handling pressure. If they can do that, they can surely return with a medal," Mishra noted.

Full story: newindianexpress.com

Sports minister-IOA meeting symbolic but challenges remain in the short & long term

THIS is rare. If senior sports administrators are to be believed, it could be one of the first instances of a sports minister visiting the India Olympic Association (IOA) office after taking charge. On Thursday, Mansukh Mandaviya, the newly appointed Union Minister for Sports, went to meet IOA president PT Usha at the Olympic Bhawan in New Delhi. This could also be seen as a symbolic gesture when the IOA chief and most EC members are at loggerheads.

The IOA has been in turmoil, especially after the appointment of Raghuram Iyer, the Chief Executive Officer (CEO), in January this year. Majority of the EC members had objected to this and had revolted against Usha. No EC meeting has taken place; even the general body meeting is yet to happen in 2024. The sports minister-IOA president meeting might send a signal to all dissident members, but it may not broker peace unless something drastic happens. It is a known fact that most EC members are not aligned with the IOA president, they would be assessing the situation closely. One must keep in mind that the IOA is an autonomous body and third party interference may not go down well with the International Olympic Committee (IOC).

The appointment of Mandaviya, who hails from Gujarat, also indicates that government would want the 2036 Olympic bid with Ahmedabad as the main venue. The bidding process has already started and more interactions will be in the pipeline, especially during the Paris Olympics. But one thing is sure. For a strong Olympic bid, a strong IOA is needed, not a fractured one. This was reiterated by the IOC as well during various conversations.

The IOA had posted on its X handle that besides taking stock

of the Olympic preparation, the sports minister and the body discussed ways to spread awareness about the Olympic movement. Before that, the IOA must get its product the National Games back on track.

But the challenges ahead of the sports minister will not be limited to the IOA. There has been a breakdown of trust between the National Sports Federations, sports ministry and SAI. In fact, there have been instances when elections of certain federations were dragged to court. The SAI had apparently stopped funding most NSFs directly because of a Delhi High Court order of September 2023, which made it mandatory for all NSFs to ensure strict compliance of the Sports Code. The NSFs are in a precarious position too. Any election can be challenged in the court because of sports code violation. "It is further made clear that in respect of all future elections, the respondent, Union of India, shall ensure strict compliance of the judgement delivered in W.P.(C) No. 195/2010 dated 16.08.2022," said the September order. Going by various Delhi HC orders in the last three years (since All India Football Federation and IOA cases), almost all NSFs' recognition and existence seem to be threatened. The biggest challenge is in implementing the code at the district level, which NSFs feel is apparently due to lack of competent administrators.

Another issue that has been plaguing the NSF right now is the term and tenure clause. Earlier this was limited to office bearers – in IOA, there were three (president, secretary and treasurer) but now it has been extended to all EC members. There have been issues during elections of NSFs recently. There are about six to eight federations whose matters went to the court in the last six months or elections stayed. Two years on, the Judo Federation of India is still run by an administrator. There is no clarity on kabaddi federation, either.

It needs to be seen how the minister tackles these issues. Mandaviya's crisis management skills were tested when he took charge of Health during the Delta wave in 2021. All eyes will be on him as he tries to find a lasting solution in sports and sports administration too.

REDUCING N_2O EMISSIONS KEY FOR ACHIEVING CLIMATE GOALS

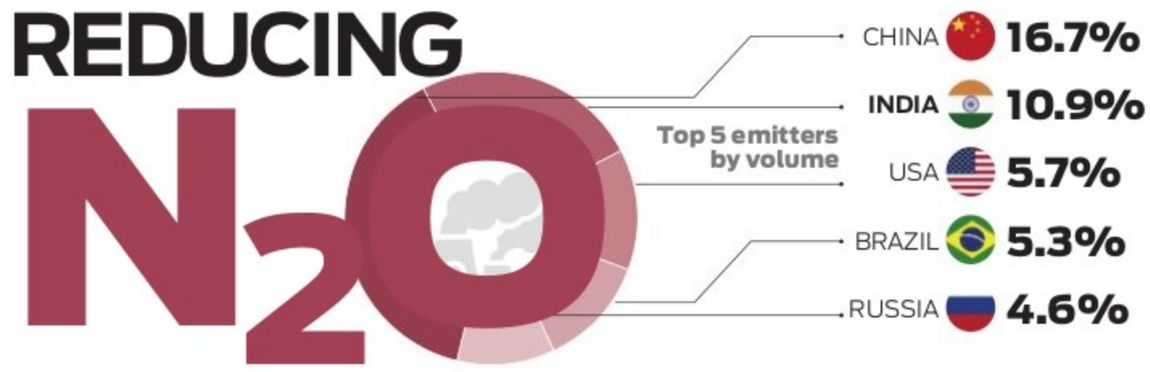

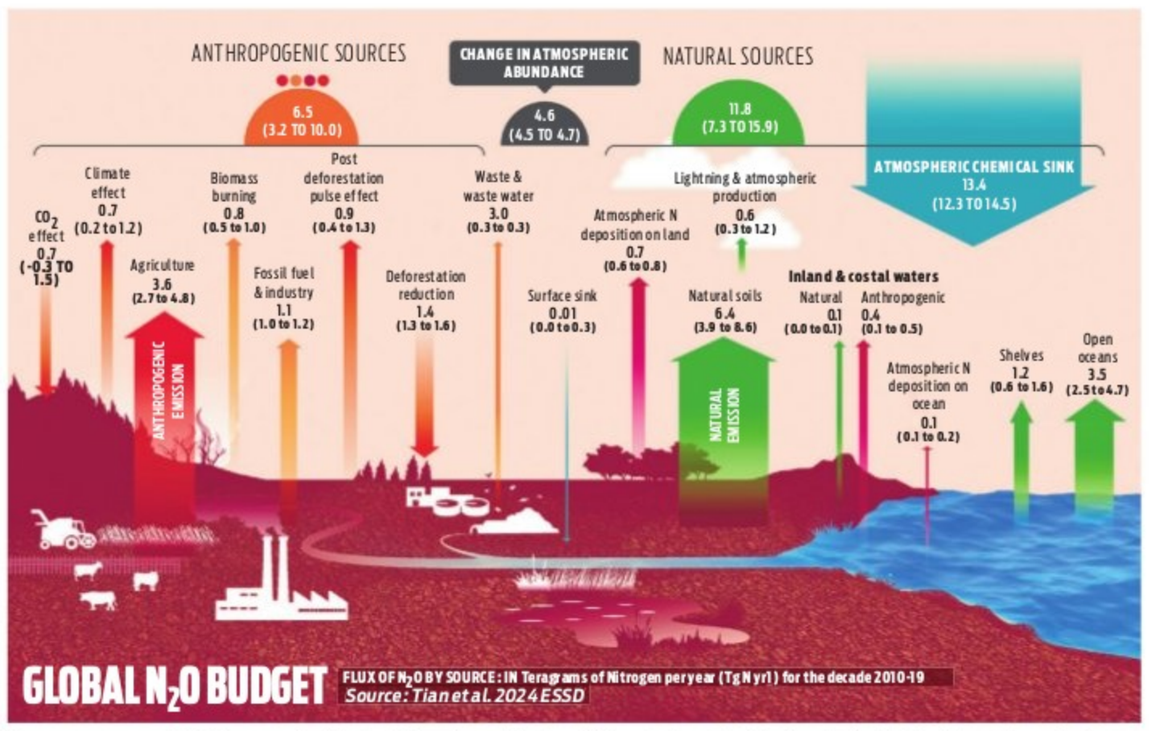
ANTHROPOGENIC SOURCES
CHANGE IN ATMOSPHERIC ABUNDANCE
NATURAL SOURCES
6.5 (3.2 TO 10.0)
4.6 (4.5 TO 4.7)
11.8 (7.3 TO 15.9)
ATMOSPHERIC CHEMICAL SINK 13.4 (12.3 TO 14.5)
CO2 effect 0.7 (-0.3 TO 1.5)
Climate effect 0.7 (0.2 to 1.2)
Agriculture 3.6 (2.7 to 4.8)
Biomass burning 0.8 (0.5 to 1.0)
Fossil fuel & industry 1.1 (1.0 to 1.2)
Post deforestation pulse effect 0.9 (0.4 to 1.3)
Deforestation reduction 1.4 (1.3 to 1.6)
Waste & waste water 3.0 (0.3 to 0.3)
Surface sink 0.01 (0.0 to 0.3)
Atmospheric N deposition on land 0.7 (0.6 to 0.8)
Lightning & atmospheric production 0.6 (0.3 to 1.2)
Natural soils 6.4 (3.9 to 8.6)
Inland & costal waters
Natural 0.1 (0.0 to 0.1)
Anthropogenic 0.4 (0.1 to 0.5)
Atmospheric N deposition on ocean 0.1 (0.1 to 0.2)
Shelves 1.2 (0.6 to 1.6)
Open oceans 3.5 (2.5 to 4.7)
ANTHROPOGENIC EMISSION
NATURAL EMISSION
GLOBAL N2O BUDGET
FLUX OF N2O BY SOURCE: IN Teragrams of Nitrogen per year (Tg N yr-1) for the decade 2010-19
Source: Tian et al. 2024 ESSD

The arrows represent N_2O fluxes: red – direct emissions from nitrogen additions in the agricultural sector (agriculture); orange – emissions from other direct anthropogenic sources; maroon – indirect emissions from anthropogenic nitrogen additions; brown – perturbed fluxes from changes in climate, CO_2, or land cover; and green – emissions from natural sources

S V KRISHNA CHAITANYA @Chennai

WHILE the world's efforts are centered around reducing carbon dioxide and methane emissions to keep global warming within 1.5 to 2 degree Celsius rise, there is another more potent greenhouse gas whose emissions are continuing unabated — nitrous oxide (N_2O).

Between 1980 and 2020, nitrous oxide emissions witnessed a sharp increase of 40% largely driven by unsustainable practices in global food production, according to a new report by the Global Carbon Project.

The report titled "Global Nitrous Oxide Budget 2024", led by researchers from Boston College and published in the journal Earth System Science Data, says the uncontrolled use of nitrogen fertilisers and animal manure in agricultural production contributed 74% of the total anthropogenic nitrous oxide emissions in the last decade.

In an era when greenhouse gas emissions must decline to reduce global warming, in 2020 and 2021 nitrous oxide flowed into the atmosphere at a faster rate than at any other time in history. On Earth, excess nitrogen contributes to soil, water and air pollution. In the atmosphere, it depletes the ozone layer and exacerbates climate change.

Agricultural emissions reached 8 million metric tons in 2020, a 67% increase from the 4.8 million metric tons released in 1980, according to the study. It is the most comprehensive study of global nitrous oxide emissions and sinks produced by a team of 58 researchers from 55 organisations in 15 countries.

For the study, the researchers examined data collected around the world for all major economic activities that lead to nitrous oxide emissions and reported on 18 anthropogenic and natural sources and three absorbent "sinks" of the global nitrous oxide.

"Nitrous oxide emissions from human activities must decline in order to limit global temperature rise to 2°C as established by the Paris Agreement," said the report's lead author, Hanqin Tian, the Schiller Institute Professor of Global Sustainability at Boston College. The study says the concentration of atmospheric nitrous oxide reached 336 parts per billion in 2022, a 25% increase over pre-industrial levels that far outpaces predictions previously developed by the Intergovernmental Panel on Climate Change (IPCC). This emission increase is taking place when the global greenhouse gases should be rapidly declining towards net zero emissions if we have any chance to avoid the worst effects of climate change.

> **Reducing nitrous oxide emissions is the only solution since at this point no technologies exist that can remove nitrous oxide from the atmosphere**
>
> Hanqin Tian, lead author and Schiller Institute Prof of Global Sustainability at Boston College

India second largest emitter

The top five emitters by volume of anthropogenic nitrous oxide emissions in 2020 were China (16.7%), India (10.9%), USA (5.7%), Brazil (5.3%), and Russia (4.6%). The per capita emissions (Kg N_2O/person) for the top five emitters are 1.3 (China), 0.8 (India), 1.7 (USA), 2.5 (Brazil), and 3.3 (Russia).

Anthropogenic nitrous oxide emissions from four emerging economies have more than doubled to 135% (China), 157% (India), 131% (Brazil) and 117% (Turkey) relative to 1980. Direct nitrogen additions in agriculture are the main cause of the increase.

G V Ramanjaneyulu, Executive Director, Centre of Sustainable Agriculture, India, said: "This report on the nitrous oxide budget is timely and alarming. India ranks second in the world concerning N_2O emissions from nitrogen fertilisers, which are all subsidised by over 80% in India. In addition to its emissions contributing to climate change, nitrogen fertilisers are polluting water bodies. It's time India takes this wake-up call seriously and changes cropping systems and production practices. Fertiliser subsidies should be repurposed to support alternative production systems."

Some countries have seen success in implementing policies and practices to reduce nitrous oxide emissions, according to the report. Emissions in China have slowed since the mid 2010s, as have emissions in Europe during the past few decades. In the US, agricultural emissions continue to creep up while industrial emissions have declined slightly, leaving overall emissions rather flat.

Way forward

Improved practices in agriculture around the use of nitrogen fertilisers and animal manure will help address and reduce greenhouse gas emissions and water pollution. "While there have been some successful nitrogen reduction initiatives in different regions, we found an acceleration in the rate of nitrous oxide accumulation in the atmosphere in this decade," said Global Carbon Project Executive Director Josep Canadell, who is also a research scientist at CSIRO, Australia's national science agency.

Tian said there is a need for more frequent assessments so mitigation efforts can be targeted to high-emission regions and economic activities. An improved inventory of sources and sinks will be required if progress is to be made toward the Paris Agreement. "There is a strong correlation between nitrous oxide emissions use and agricultural productivity. By adopting regenerative and agroecological practices, sub-Saharan Africa can increase agricultural and livestock productivity without increasing emissions from the use of nitrogen fertilisers," said Dr Alex Awiti, Principal Scientist, Agroecology and Policy Advisor at CIFOR-ICRAF (Center for International Forest Research – World Agroforestry).

Researchers said the biggest problem is there is no good alternative. The food production system will always have some N_2O leak. The goal is to make the food system as nitrogen-efficient as possible to cut emissions.

S.NIJALINGAPPA SUGAR INSTITUTE, BELAGAVI
C.T.S.No.4125/1B, Ganeshpur Road, Laxmi Tek, Belagavi-590 009 (Karnataka)
PH:(O) : 0831- 2472482, 2472483 E-mail: snsibgm@yahoo.com

TENDER NOTIFICATION

Sub: Providing Installation and Maintenance of Solar Panels for electricity generation of 100 KW at S. Nijalingappa Sugar Institute, Belagavi

1. The Contractors are invited for Installation and Maintenance of Solar Panels for electricity generation of 100 KW at S. Nijalingappa Sugar Institute, Belagavi
2. The details for Providing Installation and Maintenance of Solar Panels for electricity generation of 100 KW at S.Nijalingappa Sugar Institute, Belagavi and requirements can be viewed in SNSI/2024-25/OW/WORK_INDENT3 from e-procurement portal https://kppp.karnataka.gov.in
3. The last date for receipt of the tender documents in the e-procurement portal is on **25.06.2024 upto 17.00 hrs.**

Date:13.06.2024 Sd/- Director

ಸೆಂಟ್ರಲ್ ಬ್ಯಾಂಕ್ ಆಫ್ ಇಂಡಿಯಾ
सेन्ट्रल बैंक ऑफ़ इंडिया
Central Bank of India

Bengaluru City Branch
Grand Majestic Mall, Ground floor, 2nd Cross Road, Opp. Gubbi Veeranna Rangamandira, Gandhinagar, Bengaluru-560009.
Ph: 080-22873096/97, M : 9916102337
E-mail: bmbang0850@centralbank.co.in/ cmbang0850@centralbank.co.in

POSSESSION NOTICE under (Rule 8 (1)] Sarfaesi Act

Whereas, the Authorised officer of the **Central Bank of India Bangalore City Branch** under the Securitization and Reconstruction of Financial Assets and Enforcement of Security Interest Act 2002, and in exercise of powers conferred under Section 13 (2) and 13 (12) read with the Rule 3 of the Security Interest (Enforcement) Rules 2002 issued a demand notice **Dated : 04.07.2023** calling upon the borrower 1) **Mrs. Meenakshamma Keshavamoorthy and Mr. Balaraj .K** to repay the amount mentioned in the notice being **Rs. 13,52,282.32** (Rupees Thirteen Lakhs Fifty Thousand Two Hundred Eighty Two and Thirty Two Paise only) (which represents the principal plus interest due as on the Dt. 04.07.2023), plus interest and other charges from **04.07.2023** to till date within 60 days from the date of receipt of the said notice.

The Borrower having failed to pay the entire dues of the bank, notice is hereby given to the borrower, the Co-borrower and the public in general that the undersigned has taken possession of the property described herein below in exercise of powers conferred on him/her under section 13 (4) of the said act, read with Rule 8 of the Security Interest (Enforcement) Rule 2002 on this **13th June 2024.**

The borrower and Co-borrower in particular and the public in general is hereby cautioned not to deal with the property and any dealing with the property will be subject to charge of **Central Bank of India,** for the amount of **Rs. 13,52,282.32** (Rupees Thirteen Lakhs Fifty Two Thousand Two Hundred Eighty Two and Thirty Two Paise only) (which represents the principal plus interest due on the **Dt. 04.07.2023)** plus interest and other charges from 04.07.2023.

The borrowers attention is invited to provisions of sub section (8) of Section 13 of the SARFAESI Act, in respect of time available, to redeem the secured assets.

DESCRIPTION OF THE IMMOVABLE PROPERTY : (Details description of the secured asset/mortgaged property) : All the piece and parcel of the property bearing Site No. 68, Khatha No. 2A, PID No. 96-220-2A, within the limits of Bruhat Bangalore Mahanagara Palike (Shivashankar Block), 7th Cross, now 3rd Cross, Hebbal, Bangalore measuring East to West 28 Feet, North to South 16 feet, measuring 448 Sq. ft. in total and having house building with service connections and further development there on and bounded on : **East :** Property of Narayanappa, **West :** Road, **North :** Property of Gangamma, **South :** Property of Narayanappa.

Date: 13.06.2024 **Sd/-Authorised Officer**
Place: Bangalore **Central Bank of India**

STATE BANK OF INDIA
STRESSED ASSETS RECOVERY BRANCH
 # 11/90, 3rd Floor, Near Old Shivaji Theatre, J.C. Road, Bangalore-560002. Ph : 080-25943678/3663
Email Id: sbi.05173@sbi.co.in

POSSESSION NOTICE [Rule 8(1)] (For Immovable Property)

Whereas ,The under signed being the Authorised Officer of the **State Bank of India,** under the Securitization and Reconstruction of Financial Assets and Enforcement of Security Interest Act, 2002 (54 of 2002) ("Act") and in exercise of the powers conferred under section 13 (12) read with Rule 3 of the Security Interest (Enforcement) Rules, 2002 ("Rules"), issued a Demand Notice dated **19.03.2024** calling upon the **borrower : M/s. Abhinava Engineering Projects Pvt. Ltd.,** Gurukrupa, # 194, 7th Main Road, 4th Block, Jayanagar, Bengaluru-560011, Also at : M/s. Abhinava Engineering Projects Pvt. Ltd., No. 24, Kappa, Bannerghatta, Anekal, Bengaluru-560105, Rep. by its Directors : (1) Sri B. Suresh, S/o. Late H. Vishwanatha Rao, (2) Smt. Roopasri Suresh, W/o. Sri B. Suresh and personal Guarantors : (1) Sri B. Suresh S/o. Late H. Vishwanatha Rao, "Gurukrupa", # 194, 7th Main Road, 4th Block, Jayanagar, Bengaluru-560011, (2) Smt. Roopasri Suresh, W/o. Sri B. Suresh, "Gurukrupa", # 194, 7th Main Road, 4th Block, Jayanagar, Bengaluru-560011, to repay the amount mentioned in the notice being **Rs. 2,12,93,349/-** (Rupees Two Crore Twelve Lakhs Ninety Three Thousand Three Hundred Forty Nine only) as on 18.03.2024 and interest from 19.03.2024 and other charges and costs thereon within 60 days from the date of the said notice.

The borrower having failed to repay the amount, notice is hereby given to the borrower/ guarantor/mortgagor and public in general that the undersigned has taken possession of the property described herein below in exercise of powers conferred on him/her under section 13 (4) of the said Act read with Rule 8 of the said rules, on this **10th day of June of the year 2024.**

The borrower/guarantor/mortgagor in particular and the public in general are hereby cautioned not to deal with the property and any dealings with the property will be subject to the charge of the **State Bank of India** for an amount of **Rs. 2,18,44,595/-** (Rupees Two Crore Eighteen Lakhs Forty Four Thousand Five Hundred Ninety Five only) as on 10.06.2024 and other charges and costs thereon till the date of realization of dues.

The borrower's attention is invited to provisions of sub-section (8) of section 13 of the Act, in respect of time available, to redeem the secured assets.

DESCRIPTION OF THE PROPERTY

Schedule 'A' Property : 1. All that part and parcel of Property bearing No.s 33 and 34, IV Main Road, Gavipuram Extension, Corporation Ward No. 49, Bangalore (Old No. 13 and 13/1, III Cross, Gavipuram Extension then Site No. 13), (Citu Survey No. 1603, L.A. 19), Hanumanthanagar) measuring East to West 100 feet (30.48 Mtr.) X North to South 35 feet (10.668 Mtr) in all 3500 Sq. feet or 325.16 Sq. Mtr and **Bounded : on the East by :** Conservancy Lane, **on the West by :** III Cross Road, **on the North by :** Premises bearing No. 12, **on the South by :** Premises bearing No. 14.

Schedule B Property : An undivided share of 425 Sq. feet in the land comprised in the Schedule 'A' Property.

Schedule C Property : A Three Bedroom Apartment bearing No. 402 in the Third floor in the Apartment Building known as "Sumukha Residency" Constructed in the Schedule 'A' Property with a Super Built up Area of 1400 Sq. feet which is inclusive of proportionate share of common areas, along with one covered Car Park bearing No. '402 Car', as shown in the sketch annexed hereto, property standing in the name of Smt. Roopasri Suresh, W/o. Sri B. Suresh.

2. All that part and parcel of Residential Site Property bearing No. 1043, situated at 7th Block, extended Sir M. Visveshwaraiah Layout, Bangalore, measuring East to West 15 Mrt. X North to South 24 Mtr. in all measuring 360 sq. Mtr. property standing in the name of Sri B. Suresh, S/o. Late H. Vishwanatha Rao. **Bounded : on the East by :** Site No. 1044, **on the West by :** Site No. 1041, **on the North by :** Private Property, **on the South by :** Road.

Schedule 'A' Property : 3. All that part and parcel of Property bearing 138, situated at 2nd Cross, 3rd Block, Jayanagar, (Corporation Division No. 35), Bangalore-560011, measuring East to West 50 feet, X North to South 70 feet and **Bounded : on the East by :** Property bearing No. 137, **on the West by :** Property bearing No. 139, **on the North by :** Property bearing No. 140 and 141, **on the South by :** Road.

Schedule B Property : 14.1% equivalent to 507 Sq. feet undivided share, right, title and interest in all that part and parcel of land in Schedule 'A' Property with a right to construct Flat No. G-1, in Ground floor in building sanctioned for construction in terms of L.P. No. 1 67/96-97 dated 08.11.1996 aforesaid.

Schedule C Property : A flat bearing G-1, in Ground floor with Car Parking Space No. 5 in the Building known as "Standard's Sai Vinayaka", constructed in the Schedule 'A' Property with a Super Built Up Area of 960 Sq. feet, marked in red colour in the plan annexed hereto, Property standing in the name of Sri B. Suresh, S/o. Late H. Vishwanatha Rao.

Date : 10.06.2024 **Sd/- Authorised Officer**
Place : Bangalore. **SARB, J.C. Road, Bangalore.**

Bharat Coking Coal Limited
'A Mini Ratna Comnany'
(A Subsidiary of Coal India Limited)

NOTICE

All the tenders* issued by Bharat Coking Coal Limited (BCCL) for procurement of Goods, Works and Services are available on website of **BCCL www.bcclweb.in,** Coal India Limited (CIL) e-procurement portal **https://coalindiatenders.nic.in** and Central Public Procurement Portal **https://eprocure.gov.in** In addition, procurement is also done through GeM portal **https://gem.gov.in.** *This is applicable to all Open (Domestic / Global) Tenders issued through e-procurement portal of CIL.

This information is also available on BCCL website www.bcclweb.in

BANGALORE MYSORE INFRASTRUCTURE CORRIDOR AREA PLANNING AUTHORITY
No.5, 2nd Floor, Looplane, Race Course Road, Bengaluru - 560009.
Phone: 080-22341230/35 E-mail: bmicapa@gmail.com

No: BMICAPA/CLU-03/51/2023-24/375 **Date: 14.06.2024**

PUBLICATION

(UNDER SEC 14(A) OF KTCP ACT, 1961)

Sri Mohammed Inayath ulla S/o Aejaz Ahamed Owner and M/S M.A.Properties Sri Mohammed Inayath ulla S/o Aejaz Ahamed GPA holder has applied to this Authority seeking Change of land use from **"Agriculture"** Zone to **"Residential"** purpose under Sec 14(A) of KTCP Act 1961, pertaining Sy.No:121/3 Extent 01Acre and Sy.No:121/4 Extent 02Acre-16Guntas totally measuring 03Acre-16Guntas of Belavadi Village, Kasaba Hobli, Srirangapatna Taluk. Applicant has stated that the change of land use sought is in the interest of public by quoting the following;

1) If this land is developed and layout formed, sites will be available at reasonable rates to middle income group and Economically weaker section.
2) At the time of carving and designing the Layout, there will be job opportunities to labours.
3) If this land is developed, then the surrounding area will also get developed.
4) If the planned development takes place, good road, Civic amenity sites and parks etc., will be available for General Public.

Objection, if any, are invited from the public, any person may file his/her objection to Member Secretary, BMICAPA, Bengaluru in writing to the above address mentioned in this publication within 15 days from the publication of this notice. Any objection received after 15 days will not be considered.

Sd/-
Member Secretary,
BMICAPA, Bangalore.

DIPR/CP/339/SPAN/2024-25

PUBLIC NOTICE

My Client **Smt. Ramakka** W/o. Sri. Rajappa has misplaced/lost the original Hakku Patra dated 02/11/1992, issued the Chief Officer of H. A. Sanitary Board, Bangalore, in respect of Property bearing No. 705, PID No. 73-158-705 measuring East To West 15 feet and North to South 20 feet, Situated at Sriramanagari Slum, Airport Road, Konena Agrahara, Varthur Hobli Bangalore East (South) Taluk, Bangalore .

Any person finding the same may contact the undersigned ***within 7 days*** from this day, failing which my Client will proceed further.

Address
Sharanya P A, Advocate,
417, 12th Main Road, 75th Cross, 6th Block, Rajajinagar, Bangalore-560010
PH: 8792232913 / 7483628330

MISSING

SATYANARAYANA Age 60,
Missing from Banashankari, Bangalore, Mentally retarded.
Suitable reward is considered 10000.
Wearing Purple Shirt and Grey Jeans
Contact: 9986450482

ADITYA BIRLA CAPITAL
PROTECTING INVESTING FINANCING ADVISING

Aditya Birla Finance Limited

Registered Office: Indian Rayon Compound, Veraval, Gujarat 362266
Branch Office: No.1(78), Star Avenue, 6th Cross, Victoria Layout, Bangalore- 560047

APPENDIX-IV
POSSESSION NOTICE
[RULE 8 (1) OF THE SECURITY INTEREST (ENFORCEMENT) RULES, 2002]

Whereas, the undersigned being the Authorized officer of Aditya Birla Finance Limited under the Securitization and Reconstruction of Financial Assets and Enforcement of Security Interest Act, 2002 (54 of 2002) and in exercise of powers conferred under Section 13(12) read with Rule 3 of the Security Interest (Enforcement) Rules, 2002 issued a **demand notice dated 21.03.2024.** calling upon **Soorya Transporters & Traders, Sampath S Shetty & Saksha Sanjeeva Shetty** as Borrowers/Co-Borrowers/Mortgagers to repay the amount mentioned in the notice being **Rs. 3,83,89,374.77/- (Rupees Three Crore Eighty Three Lakh Eighty Nine Thousand Three Hundred Seventy Four and Paise Seventy Seven Only) as on 15.03.2024.** within 60 days from the date of receipt of the said notice together with further interest and other charges from the date of demand notice till the date of payment/realization.

The borrowers and co-borrower's despite being served with the said notice and having failed to repay the entire notice amount together with further interest and other charges, notice is hereby given to the borrowers and the public in general that the undersigned has taken Symbolic Possession of the property described herein below in exercise of the powers conferred on him under sub-section (4) of section 13 of the Act read with Rule 8 of the Security Interest (Enforcement) Rules, 2002 on this the **14th day of June, 2024.**

The borrowers and co-borrowers in particular and the public in general is hereby cautioned not to deal with the property and any dealings with the property will be subject to the charge of the Aditya Birla Finance Limited for an amount of **Rs. 3,83,89,374.77/- (Rupees Three Crore Eighty Three Lakh Eighty Nine Thousand Three Hundred Seventy Four and Paise Seventy Seven Only)** together with further interest and other charges from the date of demand notice till the date of payment/realization.

The borrower's attention is invited to provisions of Sub-Section (8) of Section 13 of the Act, in respect of time available, to redeem the secured asset.

"DESCRIPTION OF THE IMMOVABLE PROPERTY"
"THE SCHEDULE"

All that piece and parcel of Converted land bearing Sy.242/1 of Situated at HALAGEVADERAHALLI VILLAGE, Kengeri Hobli, Bangalore South Taluk, Measuring 0-07 Guntas (Out of 0-19 Guntas) or Total Measuring 7623 Sq.Feet. Land Converted for Non Agricultural Residential Purpose Vide Official Memorandum Bearing No.ALN(S)SR(KEN) 24/2019-20, Dated 24.07.2020 issued by the Deputy Commissioner Bangalore District, the property comes under the limits the Bruhat Bangalore Mahanagara Palike, Ward No.160, Rajarajeshwarinagar, Vide BBMP Katha No.5706/1/242/1, Bounded as follows owned by Mr. Sampath S Shetty:On the East by : Sy.No.240 and Road, On the West by : Sy.No.242/1 Belongs to Soumya C Nayaka, On the North by : Sy.No.240/2 and Road, On the South by : Sy.No.242/1 Belongs to Shashikanth Rao.

Date: 14.06.2024 **for Aditya Birla Finance Limited**
Place: Bangalore **Authorized Officer**
LAN: HCFBL1TER00001001267

All the news. In just a click.
Log to www.newindianexpress.com
THE NEW INDIAN EXPRESS
/thenewindianexpress @newindianexpress The New Indian Express
GET IT ON Google Play Download on the App Store

GOVERNMENT OF INDIA, DEPARTMENT OF SPACE - U.R. RAO SATELLITE CENTRE
CONSTRUCTION & MAINTENANCE GROUP
HAL Airport Road, Bangalore - 560 017 (Phone: 080 25084177, 4184, 4156)
BRIEF E-TENDER NOTICE

Sl.No	Description	Details	
1	Name of work	Revamping of Civil Infrastructure at DOS / ISRO Housing Colony Indira Nagar Newland, Bengaluru	Civil works for replacing existing AC pipes with PVC SWR pipes, GI pipes with CPVC pipes and other allied civil works at DOS/ISRO Housing colony, Jeevan Bhīma Nagar, Bengaluru.
2	E-Tender Notice No.	URSC/C&MG/4C/2024-25, dated:10.06.2024	URSC/C&MG/5C/2024-25, dated:10.06.2024
3	Estimated cost put to tender	₹ 76.00 Lakhs	₹ 138.8 Lakhs
4	Tender Document details	E-Tender	
5	Period of completion	NINE MONTHS	NINE MONTHS
6	Earnest Money Deposit (EMD)	₹ 1,52,000/- valid for 180 days	₹ 2,77,600/- valid for 180 days
7	Period during which the tender document can be downloaded.	From 11.00 hrs on 12.06.2024 to 16.30 hrs on 24.06.2024	
8	Bid Clarification	From 11.30 hrs on 13.06.2024 to 17.00 hrs on 25.06.2024	
9	Last date of reply to Bid Clarification	Up to 16.30 hrs. on 26.06.2024	
10	Last date and time for receipt of tenders	Up to 14.30 hrs. on 27.06.2024	
11	Due date and time of opening of tenders	14.30 hrs onwards on 27.06.2024	

Interested tenderers may please refer Detailed Notice Inviting E-Tender (NIET) for eligibility criteria and other details along with Hindi version in website: **www.isro.gov.in** and download the tender documents from **www.tenderwizard.com/ISRO**.

Group Director, C&MG

GOVERNMENT OF INDIA, DEPARTMENT OF SPACE, U.R. RAO SATELLITE CENTRE
CONSTRUCTION & MAINTENANCE GROUP, HAL Airport Road, Bangalore - 560 017
(Phone: 080 25084177, 4184, 4156)
BRIEF E-TENDER NOTICE

Sl.No	Description	Details			
1	Name of work	Contract for Hiring of Shamiyana and Other Allied items for Main Campus, URSC, Vimanapura and ISITE Campus, Marathahalli, Bengaluru.	Providing Aluminium Partition with Foldable Stackable Door at 1.8m TVAC Chamber Facility at URSC Main Campus, Vimanapura, Bengaluru 560017.	Proposed Exhibition at Second floor at AITF2 Building at ISITE Campus, URSC, Marathahalli, Bengaluru-560037.	Providing Concertina coil and Galvalume sheet fencing along the west side compound wall at DOS/ISRO Housing Colony, Indira Nagar Old Land, Bengaluru.
2	E-Tender Notice No.	URSC/C&MG/C/TN/08/2024-25, dated:11.06.2024	URSC/C&MG/C/TN/09/2024-25, dated:11.06.2024	URSC/C&MG/C/TN/10/2024-25, dated:11.06.2024	URSC/C&MG/C/TN/11/2024-25, dated:11.06.2024
3	Estimated cost put to tender	₹ 11.55 Lakhs	₹ 8.20 Lakhs	₹ 24.25 Lakhs	₹ 20.25 Lakhs
4	Tender Document details	E-Tender			
5	Period of completion	TWELVE MONTHS	THREE MONTHS	THREE MONTHS	FOUR MONTHS
6	Earnest Money Deposit (EMD)	Rs. 23,100/- valid for 180 days	Rs. 16,400/- valid for 180 days	Rs. 48,500/- valid for 180 days	Rs. 41,900/- valid for 180 days
7	Period during which the tender document can be downloaded.	From 09.30 hrs on 14.06.2024 to 16.30 hrs on 27.06.2024			
8	Bid clarification	From 10.30 hrs on 14.06.2024 to 17.00 hrs on 28.06.2024			
9	Last date of reply to Bid Clarification	Up to 17.00 hrs on 01.07.2024			
10	Last date and time for receipt of tenders	Up to 14.30 hrs on 02.07.2024			
11	Due date and time of opening of tenders	14.30 hrs Onwards on 02.07.2024			

Interested tenderers may please refer Detailed Notice Inviting E-Tender (NIET) for eligibility criteria and other details along with Hindi version in website: **www.isro.gov.in** and download the tender documents from **www.tenderwizard.com/ISRO**.

Sd/-, Group Director (C&MG)

THE NEW INDIAN EXPRESS City

Bengaluru Express

READ SHARE FOLLOW
newindianexpress.com
Mail us: bengalurucityexpress@gmail.com
15.06.2024
SATURDAY

DAY'S DIARY

First moving images

Photographer Eadweard Muybridge used high-speed stop-motion photography to capture a horse's motion on this day in 1878

ABOUT THE PHOTOGRAPHER

Eadweard Muybridge was an English photographer, important for his pioneering work in photographic studies of motion and in motion-picture projection

THE PROCESS

For the photograph, Stanford's top trainer drove Stanford's top trotter across the trip wires at about 40 ft/s, setting off all 12 cameras in rapid succession

TAKING INSPIRATION

Painters Edgar Degas and Thomas Eakins loved the realism and used Muybridge's photos to move their own work closer to reality

A curated guide to happenings in the city

PG 2

READ IN CITY EXPRESS ON MONDAY

PAINTED WITH PRIDE

GRUB HUB

Aslam Gafoor (@aslamgafoor) is a hospitality professional with experience in business development, sales, and marketing with well-known hotels and food and beverage companies. A few of his passions are travel, food and wine, and he enjoys sharing these experiences as a columnist.

THE QUIZ WILL BE PUBLISHED EVERY SATURDAY

Send answers to **bengalurucityexpress@gmail.com** with the subject line **'Food quiz'** The correct answers and names of the first three respondents with right answers will be featured in *CE* on Monday. The first-prize winner will receive a voucher worth ₹2,000 from Caraway Kitchen, Conrad Bengaluru **

1. Which Russian soup, served cold and made from beets, is a refreshing summer dish?
2. What is the name of the Chinese festival cake made with glutinous rice, typically enjoyed during the Mid-Autumn Festival?
3. Which Swedish dish, made from fresh strawberries and cream, is a traditional summer treat?

Badminton player Lakshya Sen and his father, former coach DK Sen, have much in common, the most evident being their love for badminton. Ahead of Father's Day, the duo speaks their hearts out...

DAD'S THE WORD!

MONIKA MONALISA

INDIAN shuttler Lakshya Sen's glory, each and every time he represents India, has been a proud moment for his countrymen. But cheering him on more than anyone else is his father DK Sen. Sen senior, who was Lakshya's first coach, also turned out to be one of the main reasons why Lakshya got interested in badminton. "I have seen my grandfather and father play. That sort of automatically got me inclined toward the sport," says Lakshya, who is looking forward to the 2024 Paris Olympics.

The 22-year-old recalls his father being a strict disciplinarian. "At the training centre as a coach, he was always very strict. From the very beginning, he made sure that a sense of discipline was inculcated in everyone," recalls Lakshya. Not surprisingly, being disciplined was his first key learning from his father. He adds, "Neither my brother, Chirag Sen, nor I, could flout rules. There was no getting away from not being serious about training."

Lakshya Sen with his father DK Sen

There are many other aspects that Lakshya has learnt from his father, but if there is one quality he wants to imbibe and replicate in his life, it would be the undying passion for badminton. "Dad's passion for this sport is unmatchable. He has been coaching for nearly four decades and still wakes up at 5-5.30am. Whenever we are training, he's always there, and is the first one to come and the last to leave the stadium," says Lakshya. He also adds, "He is one of my biggest support systems. Any time I win, he is the happiest person. And if I lose, he becomes sad and emotional."

Back in 2018, it was not the easiest decision for Sen, one of the country's most respected badminton coaches, to leave the terrains of Almora and take voluntary retirement from the Sports Authority of India (SAI). The decision was to help Lakshya start his career in the city.

"It was a decision that had to be taken for the future of Lakshya and Chirag. The decision didn't come easy since it was also our hometown. Even their mother, who was a teacher by profession, took voluntary retirement. It is a very strenuous profession for which you need good food and rest. A sportsman needs a healthy environment, both mentally and physically, to grow," explains Sen, adding that he is lucky that Lakshya is self-regulated so he does not have to be 'strict' with him.

Playing the role of both father and coach can be tricky, but Sen deals with it in a straightforward manner. "They are also growing up and have their own circle of friends. We should also give them their space. If we start interfering in everything, they will start rebelling. There will be disagreements but those are normal in every household. There is nothing that a healthy discussion at a dinner table can't solve," signs off Sen.

SRI KANCHIPURAM RESHME CENTRE
10 Days only
SPOT CASH
We Buy Old (Damaged)
Silk Sarees, Silk Dhothies,
Silver Jarigai, Tissue Sarees,
Banaras, Mysore Silk at any
Condition, Stone Articles (Best Pricewith Jaree, at any conditions.
SPOT CASH 14-06-2024 to 25-06-2024
SRI KANCHIPURAM RESHME CENTRE
No. 58, Krishna Building, Sampige Road,
5th Cross, Near Malleswaram Bridge, Bangalore.
Call: 9632781499

CITY READ

Digital public infrastructure conclave held

Digital public infrastructure(DPI) is gaining global traction due to its ability to revolutionise the accessibility and efficiency of public services. Recognising its importance, IIIT-Bangalore hosted a series of week-long, DPI Conclave which concluded on June 14, aimed at promoting and raising awareness about these systems. These efforts are designed to educate the community about the benefits of DPI, demonstrating how it can enhance transparency, streamline administrative processes and encourage inclusive growth.

B-school orientation programme held

NMIMS Bengaluru School of Business Management recently hosted an orientation programme from June 3 to June 9, for its new batch of MBA students. This orientation aimed to promote a diverse and inclusive learning environment by welcoming students from varied educational backgrounds, emphasising the importance of interdisciplinary perspectives in the business world. The newly-inducted MBA batch for the academic years 2024-26 comprises 228 students. The inaugural event was attended by Narayani Ramachandran, director, NMIMS Bengaluru, Mallika Srivastava, programme chairperson, SBM, NMIMS Bengaluru, Chandramohan Shahbad, joint registrar, NMIMS Bengaluru and other senior faculty members.

XPRESS FOCUS

PMD INITIATIVE

From Humble Beginnings to a Leading Enterprise
The Story of S M Baliga & Company

Established in 1972, S M Baliga & Company has grown from a modest distributorship into a comprehensive service provider across multiple industries. The company's foundation was laid by partners Shailesh M Baliga and Pavitra S Baliga, who had a vision to serve the business community, bankers, and jewellers in and around Hubballi.

"We saw a need for reliable security products in our community," said Shailesh M Baliga, reflecting on the early days. "That's when we decided to collaborate with Chubb-Steelage Industries Ltd., the world's oldest manufacturer of safes and strong room doors."

Starting as distributors for Chubb-Steelage (now GUNNEBO), the Baligas introduced highly acclaimed security products to the local market. Their professional approach and dedication quickly established them as trusted suppliers and service providers, not just in Hubballi, but across the entire state of Karnataka and five districts in Tamil Nadu. The range of products offered by S M Baliga & Company ensured that they could recommend the right solution for various security requirements.

"Chubb-Steelage expanded their capacity in India with cutting-edge technology," explained Pavitra S Baliga. "Their reputation for after-sales service aligned perfectly with our commitment to quality and customer satisfaction."

Over the years, S M Baliga & Company has built a privileged clientele that includes major players in India's banking, IT, jewellery, and retail sectors. This success paved the way for further expansion. In 2001, the company became an authorised dealer for Honda Motorcycles & Scooters India Ltd., establishing nine branches in South Bengaluru.

"The decision to partner with Honda was driven by our desire to diversify and provide more value to our customers," said Shailesh. "Our success in this venture led to further expansions in Mandya District and additional branches in Malavalli, Nagamangala, Chinakurli, and Channapatna by 2004."

The Baligas' ability to adapt and grow with market demands did not stop there. In 2018, S M Baliga & Company became channel partners with Canon India, setting up a BIS Lounge for demonstrations and displays of a wide range of multifunctional devices, document scanners, and software solutions.

"This partnership allowed us to cater to the IT sector more effectively," Pavitra noted. "We served renowned companies like Levi's, Oakwood, Hilton, India Cement, and Prestige Brigade. Our clientele also included automobile dealers such as KHT Motors, Siddhanth Motors, Meghdooth Motors, VFM, Akshay Benz, and various government sectors like BEML, BEL, HAL, and South Western Railways."

The company's growth trajectory continued with the inclusion of the banking segment, serving institutions like Karnataka Bank, Canara Bank, Vijaya Bank, Indian Bank, and various cooperative banks.

In 2019, S M Baliga & Company became distributors for Tata Autocomp Batteries P Ltd., and in 2021, they were authorised as a dealer for Piaggio Vehicles P Ltd. These strategic partnerships further solidified their position in the market.

Today, S M Baliga & Company employs 450 people, a testament to their continuous improvement in providing quality products and on-time service. "Our success is attributed to the dedicated efforts of our team," Shailesh remarked. "We ensure a unique and enjoyable buying experience that exceeds customer expectations."

Pavitra added, "We believe in building long-term relationships with our clients. Our approach is always customer-centric, ensuring that we meet their needs with the highest standards of service."

From its humble beginnings in 1972 to its current status as a multi-faceted enterprise, S M Baliga & Company's journey is a story of vision, dedication, and relentless pursuit of excellence. The Baligas' ability to anticipate market needs and their commitment to customer satisfaction have been the driving forces behind the company's remarkable growth.

BOOK NOOK

The Light Eaters
By Zoë Schlanger

Despite being rooted in place, plants exhibit surprising intelligence and complex behaviours. This book explores this hidden world, questioning our definitions and prompting a reevaluation of plants' role in the ecosystem.

Home Is Where the Bodies Are
By Jeneva Rose

A gripping tale about three estranged siblings who are forced to reunite after their mother's passing. As they sort through her belongings, they discover a hidden secret from their childhood that throws their family history into question. They must decide whether to confront the truth or let it remain buried.

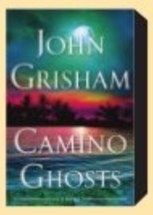

Camino Ghosts: A Novel
By John Grisham

This mystery novel, part of the Camino Island series, follows popular bookseller Bruce Cable, who shares an intriguing tale with Mercer Mann, a struggling writer, that might be her next novel: a deserted island between Florida and Georgia, where a giant resort developer is trying to claim ownership using its political muscle and deep pockets.

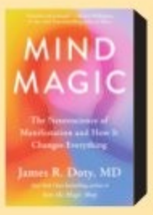

Mind Magic
By James R Doty

This book explores the science behind manifestation and offers a practical six-step programme to achieve your goals. It goes beyond personal gain and talks about how manifestation can be used to build a better world through focus, meditation, and compassion.

ALLURE OF ARTISTRY

Model-actor Priyanka Arora at ongoing art, craft and lifestyle exhibition, the Souq Market organised at Karnataka Chitrakala Parishath, Kumarakrupa Road | **ASWIN A**

QUICKFIX

MUSHROOM CREAM PASTA

Contributed by **Sneha Nair**, Bengaluru

INGREDIENTS

- **Pasta:** 200 g
- **Salt:** 5 g
- **Onion:** 1 large
- **bell peppers (optional)**
- **Chilli flakes:** 1 tbsp
- **Vegetables like sweet corn or broccoli :** 1 cup
- **Mushroom:** 200 g
- **Minced garlic:** 2 tbsp
- **Pepper:** 1 tbsp
- **Mixed herbs:** 1½ tbsp
- **Coconut mylk:** 1 cup

METHOD

- Sauté the garlic, onion, and mushroom till it turns golden, and grind until paste.
- Cook the paste with salt, pepper, mixed herbs, chilli flakes, and coconut mylk.
- Add boiled pasta and sautéed vegetables, and mix them well. Serve.

NOWSTREAMING

REGIONAL

LUV KI ARRANGE MARRIAGE (Hindi)

Luv is in love with Ishika and wants to ask for her hand in marriage. A laughter riot follows when his widowed father falls in love with Ishika's mother. Which couple has a more successful love story?

Cast: Rajpal Naurang Yadav, Annu Kapoor, and Avneet Kaur

- **Watch on:** ZEE5

MAHARAJ (Hindi)

Based on a real-life historic court case in which a bold journalist questions a revered leader's immoral behaviour.

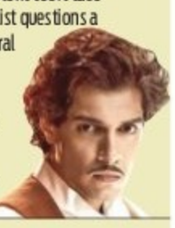

Cast: Junaid Khan, Jaideep Ahlawat, and Shalini Pandey

- **Watch on:** Netflix

FOREIGN

THE BOYS (English, series)

The world is on the brink. Victoria Neuman is closer than ever to the Oval Office and under Homelander's muscly thumb as he consolidates his power. With the stakes higher than ever, they must find a way to work together and save the world before it's too late.

Cast: Antony Starr, Erin Moriarty and Karl Urban

- **Watch on:** Netflix

SUBSCRIPTION

Netflix:	₹199/month
Prime Video:	₹299/month
JioCinema:	₹999/year
Disney+ Hotstar:	₹899/year
Zee5:	₹699/year
VikiRakuten:	₹299/month
SunNXT:	₹699/year
SonyLIV:	₹299/month

FITBIT

SAHAJA ANANTASANA

(EASY SIDE RECLINING LEG LIFT POSE)

This is a beginner-level pose that is performed in the side-lying position and is named after the Hindu god Vishnu, who is normally seen lying on his sides. It is an excellent warm-up before the beginning of any class to bring mobility to the body. The pose can be performed by teens, pregnant women, seniors, and athletes alike. It strengthens the pelvic floor muscles, helps tone the transverse abdominis and the hamstrings, and increases blood circulation, especially to areas such as the prostate gland, gonads, and pineal body. This pose can be performed as part of Hatha Yoga, Vinyasa Flows, Restorative Yoga, or Gentle Yoga classes. Despite its simplicity, the pose is beneficial to reduce fat in the hips, waist, love handles, or inner thighs. It also helps relieve backaches.

STEPS

- Start in Supine Extended Mountain Pose, stretching your entire body from head to toe.
- Turn and lie down on your left side in Sahaja Anantasana Variation (Easy Side Reclining Pose Variation) with your left arm stretched out and your right palm placed on the floor.
- Fold the elbow of your left arm, and place the left palm under your head for support.
- Stay here and focus on your breathing.
- Exhale, lift your right leg to a 30-degree angle, and hold it for up to 10 breaths or as per your comfort.
- Breathe normally.
- To feel the full impact, close your eyes and feel the crunch on the side of your abdomen and the stretch in your leg.
- To release, slowly bring your right leg back on top of your left leg and get back into the Sahaja Anantasana Variation.
- You can perform up to 10 rounds in the beginning.
- Perform on the other side using the same instructions.
- Relax and rest.

BENEFITS

- Stretches the legs and hamstrings.
- Strengthens the transverse abdominis and the pelvic floor muscles.
- Helps in walking and running, ensuring ease of mobility.
- Reduces the stiffness of the body.
- Reduces muscular tension in the lower back region and hips.
- Activates energy, allowing it to move freely throughout the body.
- It balances the Muladhara (root) Chakra.
- Massages and stimulates various organs located in the abdominal region.
- Targets visceral fat that develops around the different organs and aids in reducing it.
- Increases the mobility of the hips, legs, and waist and ensures that they remain flexible.
- Regular practice helps to increase the balance of the body.
- Acts as a transit pose for various flows.
- Increases blood circulation, especially to areas such as the prostate gland, gonads, and pineal body.
- This pose can be performed by teens, pregnant women, seniors, and athletes.

LIMITATIONS

- People who have injuries in the ankles, knees, shoulders, lower back, stress or pain in the neck, have undergone surgery in their knee, hip, spine, abdominal region, or have hernia, are unable to lie on side, have weak ankles, knee joints, and shoulders, or have undergone chest ailments or surgeries, should avoid this pose.
- Pregnant women and seniors should be aware of their limitations.

By N Elumalai, PhD Scholar (Yoga Science) at Meenakshi Academy of Higher Education & Research, Chennai

EXPRESS CONNECT

HAVE A RECIPE OR ART WORK TO SHARE, OR A QUESTION TO ASK?

@XpressBengaluru/@tniefeatures
bengalurucityexpress@gmail.com
@xpress_bengaluru

WHATWHENWHYWHERE

Artistic Strokes

Unleash your creativity and craft stunning masterpieces at this canvas painting session.

WHEN: June 15, 6pm
WHERE: New BEL Road, Jaladarsini Layout
DETAILS: bookmyshow.com

Laugh Out Loud

Leave your worries behind and join the laughter-filled journey of comic Ravi Gupta's latest standup special, Kal Ki Chinta Nahi Karta.

WHEN: June 16, 3pm
WHERE: Silver Oak Plantation, Anjanadri layout
DETAILS: bookmyshow.com

A Day of Thrill

Get ready for a family-friendly day destination which offers extended evening entertainment with a multimedia show. Enjoy great food facilities, including a bistro on a man-made beach, with safety measures in place for rides and slides.

WHEN: June 15, 11 am **WHERE:** Jollywood Studios and Adventure, Bidadi.
DETAILS: bookmyshow.com

Circus Magic

Experience the magic of the Gemini Circus, a blend of nostalgia and modern marvels.

WHEN: June 15, 1pm
WHERE: Eastern side, Peenya 2nd stage
DETAILS: bookmyshow.com

Magical Night

An Evening of Magic is an extraordinary show presented by renowned mentalist Nakul Shenoy & Friends, featuring top magicians and unique acts from acclaimed performers. **WHEN:** June 16, 6pm
WHERE: Atta Galatta, Indiranagar
DETAILS: bookmyshow.com

Earthen Art

This two-hour pottery workshop includes one hour of hand-building and one hour on the potter's wheel, offering hands-on experience with both techniques.

WHEN: June 15, 2pm
WHERE: Maya's Pottery, Jeevanbimanagara
DETAILS: bookmyshow.com

Morning Ragas

Immerse yourself in the tranquillity of listening to Morning Ragas with Aniruddha Vyas, who will be bringing ragas from the Jaipur Atrauli Gharana to celebrate classical music at its finest.

WHEN: June 16, 7.30am
WHERE: Jagriti Theatre, Whitefield
DETAILS: bookmyshow.com

ARTCORNER

ESSENCE OF LOVE

Pradeep Mishra's work portrays the moments of life that hold the essence of love, hope, and sharing the joy of being together

SLAP-GATE!

Alka Dev, Shruti Saha, Nischay Sharma, Sapna Taneja & Susan Fernandes

RUBINATIONS
Rubi Chakravarti
Writer, actor and funny girl

Suresh Hinduja, Kaveri Ponnapa, Sheeba & Virender Razdan

I belong to a multi-cultural family and where one part of my gene-pool is grandiloquent, astute and gentle-natured whereas the other side is represented by a robust clan of fearless people who were adept at being conquerors and warriors. My siblings and I represented the 'warrior-conqueror' side in appearance but the triumph of the 'grey-matter' always prevailed. We were taught to reason and comprehend and the use of any force, brute or otherwise was firmly discouraged. This lesson was promptly passed down to our 'conqueror-warrior' looking children!

After all my gift of repartee and usage of rhetoric bode me well throughout my life. My father, an Armyman and a thinking genius, wore his uniform free from all bias except from enemies who threatened the fabric of who we are as a people. That impeccable training folks, keeps us all safe from prejudgment becomes the very basis of our existence. In times of national-emergency, a civilian magistrate has to be present with every sortie that goes out to oversee any (if all) excesses that may occur. Though it may sound idealistic. 'Use your brain not your brawn'!

So though I secretly was elated with the 'slap-gate' incident that occurred and for a split second I even applauded it. A quick thought of how many people in my mind deserved a slap crossed my mind. Obnoxious people with verbal diarrhea topped my list along with the entitled, racist, bigoted, insincere 'people-in-white' who talk a whole bunch of malarkey and the list can go on. The very phase 'a-slap-in-the-face' denotes a lowering of prestige and disrespect, (though there are some people I would have liked to inflict pain on). But jokes aside, the concept of wearing a uniform of your country and then assaulting the very people you have sworn to protect doesn't sit very well with me, perhaps because my father epitomised what true honour and courage was. Maybe it's a Utopian situation but we have to start behaving and believing in our innate grace, fairness and honourableness. The moment we don the country's uniform we have to keep our personal agendas aside.

That being said I avoided controversy by hanging around with friends. My good friend and fellow – gastronome, Suresh Hinduja had a showcasing of Sindh cuisine at The Leela Bhartiya City. A table of discerning epicureans listened with rapt attention as he talked us through the evolution of Sindhi cuisine through the ages. Aptly titled 'Legends of Sind', the dinner did make us 'pop-up' with interest!

Sabina and Irfan are one of the most popular couples in Bengaluru and when they celebrated their 'ruby-anniversary', this Rubi showed up wearing bells and whistles! A charming party surrounded with good-friends, great food and even better cocktails with the rain adding that touch of romance. The afternoon was 'purrrfect'!

The highlight of my 'ahimsa' week was meeting up with a core group of my friends and enjoying a four hour lunch at Idyll, a new quasi-Indian restaurant that has already garnered eyeballs for their delicious food and superlative cocktails. Idyll's young partner Nischay Sharma was at hand explaining the concept of the restaurant and in turn being thoroughly amused and fascinated by this mature group of women who could discuss topics ranging from food to past-life episodes!

Viva diversity and tolerance!

(The writer's views are personal)

NUGGETS

KERALA-SPECIAL FOOD FEST TILL JUNE 16

Immerse yourself in the flavours of Kerala as Aloft ORR brings Kerala cuisine specialty brand, NairOnFire to Bengaluru. Diners can indulge in 75 Kerala dishes highlighting the rich tapestry of flavours from different regions of the state. The buffet will feature a mix of vegetarian and non-vegetarian dishes, including quintessential classics and live stations, and will include delicacies like the Syrian Christian stew, Travancore curries, Malabari biryani, and traditional payasams. Chef Vinod G Nair says, "The rotating menu comprises of heirloom recipes, brought to life with high-quality, seasonal ingredients and presented with the simplicity that is the hallmark of all things Kerala." The festival is on till June 16, between 12.30pm to 3.30pm, At Nook, Aloft Bengaluru Outer Ring Road, and is priced at ₹1,999++

Try a richly-curated menu with new delicacies

ITC Windsor is presenting the iconic Dum Pukht, a menu perfected over decades with age-old recipes and traditional cooking techniques. The new menu showcased by **chef Gulam M Qureshi** will feature a variety of dishes, including the legendary kakori kebabs, jhinga dum nisha, seekh gilafi dum pukht, mahi dariya, mahi qaliya, gucchi sabz e zar, dum pukht koh e awadh, murgh yakhani pulao, kesari phirni etc. "With a legacy of 42 years, the iconic ITC Windsor - A Luxury Collection Hotel has seamlessly integrated newer restaurants and cuisines, perfectly reflecting the culinary supremacy of our hotels. With the revival of Dum Pukht, which blends tradition with its unique flair, we bring the best of Awadh to Bengaluru," says general manager Sabrina -. For more details, call 080-61402231.

CHANGE OF NAME

I, **MAHIMALUR MALLIKARJUNA**, S/o Gopal Achary, age 55 years, R/at No. 5, K No. 2nd Street, Narayana Pillai Street Cross, Shivaji Nagar, Bangalore-560 001 do hereby declare that I have changed my name from **MALLIKARJUNA GOPALA ACHARY** to **MAHIMALUR MALLIKARJUNA**, henceforth I shall be known and called as **MAHIMALUR MALLIKARJUNA** for all purposes, vide affidavit dated 14th June 2024, sworn before Notary **S.I. BALAGURU** at Bangalore.

CHANGE OF NAME

I, **THARANATHA SHETTY I, S/o Shesha Shetty U**, residing at No.75/76, D Group Layout, Lingadheeranahalli, Andrahalli Main Road, Bengaluru- 560091 have changed my name to **TARANATH SHETTY I** vide affidavit dated: 08.06.2024 sworn to before advocate and notary R. Vishnuvardhan, Bangalore.

CHANGE OF NAME

I, **RAHAMATUNNISA** W/o **Shafiulla** and Hold Passport No.M0208399 R/at 3rd Cross, Channappa Badavane, Subashnagar, Next to MES School, Nelamangala, Bengaluru- 562123 have changed my name to **RAHAMATHUNISA SHAFIULLA** vide affidavit dated: 13/6/2024 Before Notary **A.Gerard** Bangalore.

CHANGE OF NAME

I, Ms. Konganda Lakme Bidapa, aged about 58 years, with address Ontiangadi Road, Opposite Kodava Samaja, Karmadu Village, Ammathi Post, Virajpet, Kodagu District, Karnataka 571211, have changed my name from **Konganda Lakme Bidapa** to **Lakme Biddappa.** Vide affidavit dated 14-06-2024 sworn before advocate and notary Y.R. Chandrasekar, Bengaluru

CHANGE OF NAME

I, **RASHIDA AIYUB DIWAN,** D/o. Aiyub Diwan alias Aiyub Shibli, residing at # 589, Ground Floor, 7th Main, 3rd Block, HBR Layout, Bengaluru-560043, have changed my name to **RASHIDA AIYUB SHIBLI** vide Affidavit Dated: 11/06/2024, sworn before Notary **S.I.BALAGURU,** Bengaluru.

CHANGE OF NAME

I, JANANI SATHVIGA, Aged about 30 years, D/O Thripurasundari Residing Flat No 2 B Legacy point No 119. 3rd G Main. 7th Cross Ramaiah Layout. Kacharakanahalli Bangalore- 560008 have changed my name from **JANANI SATHVIGA V S** to **JANANI SATHVIGA** Vide affidavit dated 18-05-2024 sworn before advocate and notary Uday Kumar .K, Bengaluru

THE NEW INDIAN EXPRESS **CLASSIFIEDS**

PUBLIC NOTICE
CHANGE OF NAME

CHANGE OF NAME

I, Doddaveeramma W/o T. Shivanna, aged 53 years resident of No. 10, Koutubha, 2nd Main, G. Cross, Srigandhanagara, Heganahalli Cross, Bengaluru-560091, have changed my name from **SHIVAMMA** to **DODDAVEERAMMA** vide affidavit dated 24/04/2024 sworn before notary T. Bhadra vijaya, Bengaluru.

CHANGE OF NAME

I, **Charanya A T,** D/o Thirumala Kumaraswamy A, Residing at No 51, 2nd Cross 2nd Main Prakash Nagar, Bengaluru - 560 021. have changed my name from **Charanya T (Charanya Thirumalai Kumaraswamy)** to **Charanya A T (Charanya Arumugam Thirumalai Kumaraswamy)** for all future purposes vide affidavit number IN-KA25649419192432W dated 10.06.2024 before notary NATHESH D (advocate)

CHANGE OF NAME

I, **(OLD NAME) OMANA P,** Mother of NO.16115304M L/NK SUBIN S, Residing at Kakkamparampil Kizhakkathil, Chunakkara (Post), Chunakkara, Mavelikkara, Alappuzha (Dist), KERALA (State), PIN: 690534, Have Changed My Name to **(NEW NAME) OMANA,** And **DOB** from **01.07.1964** to **01.01.1964** Vide Affidavit Dated 11.06.2024 Sworn Before Notary MEER HASSAN BANGALORE

AFFIDAVIT

I, **GANESH REDDY A.V,** S/o A. Varada Reddy, age 46 years, r/at No. 38/A, Krishna Temple Road, Dodda Bommasandra, Bangalore North, Bengaluru-560 097 do hereby declare that all the names i.e. **GANESH REDDY A.V.** alias **V. GANESH REDDY** and **V. GANESH** are one and the same and refers to me only, vide affidavit dated 13-06-2024, sworn before Advocate and Notary **RAVI .S** at Bangalore.

CHANGE OF NAME

I, **ANIL KUMAR V N S TENNETI,** S/o Suryanarayana Tenneti, age 45 years, R/o #C-202, Samhita Rainbow MTB Apt, Thubarahalli, Varthur Road, Bengaluru-560 066, Karnataka, India do hereby declare that I have changed my name from **TENNETI ANILKUMAR VENKATANAGA SATYA** to **ANIL KUMAR V N S TENNETI,** henceforth I shall be known and called as **ANIL KUMAR V N S TENNETI** for all purposes, vide affidavit dated 14-06-2024, sworn before Advocate and Notary **B. CHITRA** at Bangalore

CHANGE OF NAME

I, **ASHWINI MANJUNATH.E,** W/o **C.V.Manjunath Rao Mane,** R/at #761/24, 15th B Main Road, 2nd Cross, Gokula I Stage, I Phase, Bangalore-560 054, hereby declare that after my marriage I have changed my name from **ASHWINI.E** to **ASHWINI MANJUNATH.E.** Vide affidavit dated: 28-3-2017, sworn before Notary B.V.Nirmala, Bangalore.

CHANGE OF NAME

I, **RITHESH S/o RAJEEVA** (Father) and **RADHA** (Mother), R/at No 5, Flat No.15, Meenakshi Residency, Nagashettyhalli, Opp to Kuvempu Adarsha School, Sanjaynagar, RMV 2nd Stage, Bangalore- 560094, holding Indian Passport Number K8814045, have changed my name from **RITHESH** to **RITHESH RAJEEVA** (Real and Final Name) sworn vide affidavit dated 13-06-2024 before Notary **N Peruvazhuthi,** Bangalore.

CHANGE OF NAME

I.**B.Madhukar Hegde**, S/o B. Naryana Hegde aged about 79 years, residing at No. 872/17, 4th main road, 2nd cross, Vijyanagara, Bangalore, I declare that, **B. Madhukar Hegde**, **Hegde B.M** and **B.M. Hegde** are one and the same and all the three enumerations pertains to me alone with my date of Birth 02/10/1945., vide affidavit dated 13/5/2024 sworn to before B.A.Lakshminarayana Rao advocate and notary Bangalore

CHANGE OF NAME

I, **SHALINI GOPALREDDY** W/o **Manjunath.N.M** R/at No. 25, Vehan Nilaya, RSR Layout, Near Hulimangala, Near Kick Bunk Jigani, Bengaluru- 560105 have changed my name to **SHALINI HALANAYAKANAHALLI GOPALREDDY** vide affidavit dated: 14/06/2024 Before Notary **K.V.Mani** Bangalore

CHANGE OF NAME

I, GAUTAM KUMAR, AGED ABOUT 18 YEARS, S/O. M.S KUMAR, RESIDING AT No. 10/13, "C" Cross, Pipeline, Basappa Garden, Malleswaram, Bangalore 560003, have changed my name from **GAUTAM KUMAR B K to GAUTAM KUMAR** Vide affidavit dated 13-06-2024 sworn before advocate and notary Smt. A. Manjula Bengaluru

CHANGE OF NAME

I, SHOBHA V, D/o. Venkata ramaiah, Aged 28 years, resident of Hakkinalu Colony, Marikuppe, Magadi Tq., Ramanagar, Karnataka-562127 have changed my name from **PAVITHRA V.** to **SHOBHA V** vide affidavit dated 16/03/2024 sworn before notary Devaraja E. Bengaluru.

CHANGE OF NAME

I, **Palakeeti Venkata Murali** S/o. P. V. Subbaiah, aged about 47 years, R/at House No 14, Sri Anugraha, 1st Cross, Magnolia Enclave, Bettadasapura Main Road, Ajmer Infinity Apartments, Doddathoguru, Bangalore - 560 100, have changed my minor Son **Palakeeti Venkata Chaithanya Krishna Mahanandi** name as **PMK CHAITANYA DEVAROY** vide affidavit dated 13.06.2024 sworn before Advocate & Notary C. N. Chandrashekar , Bangalore.

CHANGE OF NAME

I, **(OLD NAME) S PADMANABHAN NAIR** Father of NO. 15324627K HAV, GANESH KUMAR P V, Residing at Pulimada (Vill), Thamabanoor (Post), Thiruvananthapuram (Tehsil), Thiruvananthapuram (Dist), KERALA (State), PIN: 695001, Have Changed My Name to **(NEW NAME) PADMANABHAN NAIR S,** And **DOB** from **01.07.1946** to **05.09.1943,** Vide Affidavit Dated 10.06.2024 Sworn Before Notary C.V. EARAPPA BANGALORE.

CHANGE OF NAME

I, **Alisha Baranwal** C/o Vikram Baranwal, aged about 43 years, R/at House No.912, 1st Floor, 2nd G Main, 8th Block, Koramangala, VTC, Bangalore-95, I State that my parents have named as **"Alisha Kumari"** & same is in all records pertaining to me before marriage, after my marriage my husbands sir name was added to my name & Aadhar card discloses as **"Alisha Baranwal"** above mentioned both the names are pertains to me and one and the same and herein after I am declaring that from today onwards I will be called as **"ALISHA BARANWAL"** vide affidavit dated **13-06-2024,** sworn before notary **Veena.K,** at Bangalore.

CHANGE OF NAME

I, **SARASWATHY,** W/o, No. 13803333M, EX NK ANANDARAJU R, residing at No 45, Ananda Nilaya, 8th Cross, Venkateshwara Layout, Abbigere, Chikkabanavara, Bangalore-560090, have changed my name from **SARASWATHY** to **R.SARASWATHI,** vide affidavit dated: 13.07.2024 before Notary **S.Samuel Solomon,** Bengaluru.

AFFIDAVIT

I, **ANIKETAN GOWDAA,** S/o A.B. Deepak, age 36 years, R/at TG-22, 1st Main, Akai Public School road, Sanjaynagar, Bangalore-560 092 do hereby declare that my correct name is **ANIKETAN GOWDAA,** but in my government records, my name is shown as **ANIKETHAN GOWDA** instead of **ANIKETAN GOWDAA,** vide affidavit dated 11th June 2024, sworn before Advocate and Notary **T.C. THIMMARAJA** at Bangalore.

CHANGE OF NAME

We. **MR. ADITYA G R** aged about 38 years C/o Ramesh G V and MRS.SHRAVYA HEBBAR S aged about 34 W/o Aditya G R residing at No 406, 4th Floor, Sai Madura Enclave, Sarakki Main Road, JP Nagar 1st Phase, Bangalore South, Bangalore - 560078, We have changed our minor son's name from **AVYUKTH ADITYA BHAT"** to **"AVYUKTH BHAT",** vide affidavit dated 14/6/2024 sworn to before L. Puttaraju advocate and notary Bangalore.

CHANGE OF NAME

I, **MANJUNATH**, R/o No.223/1 Ramesh Babu Building, near Maruthi Medicals, Anchepalya, Nagasandra post, Bengaluru – 560073, declares that my son's correct name is **PREETHAM KUMAR S**, and my wife's correct name is **KAVITHA BANDRALU** and mine is **MANJUNATH**, vide affidavit dated 12.04.2022, sworn before notary Anuradha D, Bengaluru.

CHANGE OF NAME

I, **(OLD NAME) SREEJA SUNIL,** Spouse of NO. JC- 311597M SUB MAJ SUNIL KUMAR K, Residing at Vijaya Bhavanam, Kurungappally (Vill), Vavvakkavu (Post), Kurungappally (Tehsil), Kollam (Dist), KERALA (State), PIN: 690528, Have Changed My Name to **(NEW NAME) SREEJA K,** And **DOB** from **23.01.1981** to **23.05.1981,** Vide Affidavit Dated 13.06.2024 Sworn Before Notary MEER HASSAN BANGALORE.

AFFIDAVIT

I, **VIMAL SAMUEL,** age 40 years, S/o Grace K Singh, R/at No. 45, 2nd Floor, 1st Main, 2nd Cross Road, PNB Layout, Konanakunte, Bangalore-560 062 do hereby declare that both the names i.e. **VIMAL SAMUEL** and **VIMAL SAMUEL SINGH** are one and the same and refers to me only, henceforth I shall be known and called as **VIMAL SAMUEL** for all purposes, vide affidavit dated 10th June 2024, sworn before Advocate and Notary **G.R. RAJANNA** at Bangalore.

CHANGE OF NAME

I, **SHAHBAAZ KHAN,** S/o. Akram Khan, residing at #12, 3rd Cross, Vinayakanagar, J.P.Nagar 5th Phase, Bengaluru 560078, have changed my name to **SHABAAZ KHAN,** vide Affidavit Dated: 13/06/2024, sworn before Notary **MEER HASSAN,** Bengaluru.

CHANGE OF NAME

I, **PAMPA ROBIN VARGHESE CHACKO** W/o **Robin V Chacko** R/at Flat # 302 B-Block, D S Max Sterling Apartment, Prakash Layout, opp. Varthur Sub register office road, Varthur , Bangalore-560087 have changed my name to **PAMPA ROBIN** vide affidavit dated: 14/6/2024 Before Notary **K V Mani** Bangalore.

CHANGE OF NAME

I, **KAMALAKKANNAN KUPPUSWAMY CANNI PUTHUR** S/o. C.D.Kuppuswamy, aged 60 years, R/at No.A-001, Casa Dream, 3rd Cross, C.P.Layout, Near RMV Cluster, Devi Nagar, Lottegollahalli, Bengaluru - 560094, I declare that in my name has been mentioned differently in various Documents as under: **1 C.K KAMALAKKANNAN, 2 KAMALAKKANNAN C.K, 3 KAMALAKANNAN C.K and 4 C.K KAMALAKANNAN,** I say that where initial "C" has been added has **CANNIPUTHUR** and initial 'K' has been added as **KUPPUSWAMY,** above mentioned names are in shortform hence this affidavit., vide affidavit dated 12/6/2024 sworn to before Puttaramaiah advocate and notary Bangalore.

CHANGE OF NAME

I, **SHAHEENA BANU** and resident of No. 17/4, 11th Cross, Padarayanapura, Bangalore-560026, have changed my name from **ARSHIYA BANU** to **SHAHEENA BANU,** vide affidavit dated 26/3/2018 sworn to before Mohammed Sayeed advocate and notary Bangalore.

CHANGE OF NAME

I, **(OLD NAME) SRIKANTH** Residing at No. 002, 1st Floor, Akshaya Residency, No.46 & 47/1, Nanjappa Layout, Near Ayyappa Swamy Temple, Yelachenahalli, Bangalore South, J.P. Nagar, Bengaluru-560 078. have changed my name from **(OLD NAME) SRIKANTH** to **(NEW NAME) SRIKANTH KRISHNAPPA** vide affidavit dated 13.06.2024 sworn before Notary L.Shankaranarayana Bangalore.

CHANGE OF NAME

I, **RANJAN KUMAR PADHY** Army Service No. JC 770756K R/o. Vill: Dhanapur, PO: Dhaneswar, Dist: Jajapur, ODISHA – 755 022 today in BENGALURU HAVE CHANGED MY MINOR DAUGHTER'S NAME WHOSE D.O.B IS 25-09-2009 FROM **SHREYA** TO **SHREYA PADHY** VIDE AFFIDAVIT DATED 14-06-2024 BEFORE NOTARY A.R.MUNEER AHMED.

CHANGE OF NAME

I, **Sri PRASHANTH M V,** S/o M Chandrappa Virupakshappa, age 45 years, R/at No. 319, 6th Main, Rajiv Gandhi Nagar, Phase-2, NTI Layout, Vidyaranyapura Post, Bangalore-97 do hereby declare that both the names of my son i.e. **OMKAR M P & ADITHYA M P** are one and the same and refers to my son only, now I have changed my son's name from **ADITHYA M P** to **OMKAR M P,** vide affidavit dated 17th May 2024, sworn before Advocate & Notary **DIWAKAR N KAGAWAD** at Bangalore.

CHANGE OF NAME

I, **KUMAR SWAMY PALLA KRISHNA MURTHY**, Son of Krishna Murthy Palla, Resident of No. 33, 72/73, Flat No. 107, 1st Floor, SMR Astra, 4th Cross, C Block, Near Nayak Hospital, Gayathrinagar, Srirampuram Post, Bangalore - 560 021, Karnataka, do hereby declare that I have changed my name from **KUMAR SWAMY. P.K** to **KUMAR SWAMY PALLA KRISHNA MURTHY** vide affidavit dated 12.06.2024 sworn to before C.K. Anupama, Advocate & Notary Public, Govt. of India, Bengaluru.

CHANGE OF NAME

I, **ZEBA MOHAMMED RAFIQ SAIT** D/o Mohamed Rafiq Sait, aged about 40 years, residing at Flat No.603, Somerset Apartment, 'B' Block, No.18, Mahatma Gandhi Road, Bengaluru-560 001, have changed my name to **ZEBA RAFIQ SAIT** vide affidavit dt. 13/06/2024 before Notary **N. Kanchivaradaraju,** Bangalore.

AFFIDAVIT

I, **HAJIRA ABU,** W/o Abu Mohammed Hassan, r/at No. 1, 3rd Floor, 4th Cross, Sultanpalya Main Road, Manorayanapalya, R.T. Nagar Post, Bangalore-560 032 do hereby declare that all the names i.e. **HAJIRA ABU, HAJIRA ABU MOHAMMED HASAN HATTULBE, HAJIRA H.H** and **BI BI HAJIRA** are one and the same and refers to me only, vide affidavit dated 11th June 2024, sworn before Advocate and Notary **Y.R. CHANDRASEKAR** at Bangalore.

CHANGE OF NAME

I, Pravin Prassana Nair, aged about 41 years, S/o. Mr. Prasannan Chandrasekharan Nair, R/o 06048, Wing 6, Sobha Dream Acres, Balagere Road, Varthur, Sobha Dream Acres Phase-1, Varthur, Bengaluru - 560087 (Karnataka), India, have changed my name from **'PRAVIN PRASSANA NAIR'** to **'PRAVIN PRASANNAN NAIR'** vide affidavit dated 14.06.2024. Sworn before Advocate and Notary, Indira S S, Bangalore.

CHANGE OF NAME

I, **THARUN GOWDA A H,** S/o Harish Kumar A.M, age 24 years, R/o No. 19, Near Anjaneya Temple, Adakamaranahalli, Bengaluru North Taluk, Bengaluru-562 123, Karnataka, India do hereby declare that I have changed my name from **TARUN GOWDA A H** to **THARUN GOWDA A H,** henceforth I shall be known and called as **THARUN GOWDA A H** for all purposes, vide affidavit dated 13th June 2024, sworn before Advocate and Notary **PUTTARAMAIAH** at Bangalore.

CHANGE OF NAME

I, **ANANYA VHAVLE,** R/o No. 12, 2nd A Cross, Near B P Petrol Bunk, Central Revenue Layout, Dr. Shivarama Karanth Nagar, Bengaluru-560 077 do hereby declare that I have changed my name from **ANANYA SRINIDHI VHAVLE** to **ANANYA VHAVLE,** henceforth I shall be known and called as **ANANYA VHAVLE** for all purposes, vide affidavit dated 14th June 2024, sworn before Advocate and Notary **DIWAKAR N. KAGAWAD** at Bangalore.

AFFIDAVIT

I, **Sri. Nikhil P. Bahubali,** S/o. Late S.D. Prasanna Kumar, Aged about 51 years, Residing at No. 302, Sai Sumukha Samrudhi, 21A, 1st Cross, Kothanuru Dinne Main Road, SK Nataraja Layout, JP Nagar, 7th Phase, Bangalore - 560 076, do hereby declare that the names **Nikhil B.P.** alias **B.P. Nikhil** alias **Nikhil Bahubali** alias **Nikhil P. Bahubali** alias **Nikhil Bahubali Prasanna Kumar** are one and the same. Vide affidavit dated 14.06.2024 sworn to before Mohammed Hussain, Advocate & Notary, Govt. of India, Bengaluru.

CHANGE OF NAME

I, **SUMAN SALIAN,** R/o Flat No. 404, 4th Floor, Comfort Gardenia, Jogupalya Main Road, Halasuru, Bangalore-560 008 do hereby declare that I have changed my name from **NARAYAN SUMAN SALIAN** to **SUMAN SALIAN,** henceforth I shall be known and called as **SUMAN SALIAN** for all purposes, vide affidavit dated 14th June 2024, sworn before Advocate and Notary **PRAKASHA .C** at Bangalore.

CHANGE OF NAME

I, **DAKSHAYANI,** Aged about 60 years, W/o. R Dass, residing at No. 167, 8th Cross Ashwath Nagar Marathahalli, Bengaluru, Karnataka 560037., have changed my name from **DAKSHAYANI RATCHANIY DASS to DAKSHAYANI** Vide affidavit dated 13-06-2024 sworn before advocate and notary Uday Kumar .K, Bengaluru

CHANGE OF NAME

I, **DV JAGADISH** aged about 65 years and residing at No 1-3, Ranga Rao, Opposite Ashoka Shishu Vihar, Shankarapuram, Basavangudi, Bangalore - 560 004, have changed my name to **DEVANAHALLI VASUDEV JAGADISH** vide affidavit dated 04-06-2024 before notary H R Karunakara, advocate of Bangalore-10.

CHANGE OF NAME

I, **Mrs. R. ROSHNI** W/o. Vishal S Lund, aged 35 years, R/at # U-11, 'Ashirwad', 1st Cross, Pipeline, Malleshwaram, Bengaluru-560 003 have changed my name from **R. ROSHNI** to **ROSHNI MAKHIJA LUND** vide affidavit dated 14.06.2024 sworn before Notary Public, K.P. Ramesh, Bengaluru.

CHANGE OF NAME

I, **(OLD NAME) K R VASANTHA** Mother of NO. 15324627K HAV GANESH KUMAR P V, Residing at Pulimada (Vill), Thamabanoor (Post), Thiruvananthapuram (Tehsil), Thiruvananthapuram (Dist), KERALA (State), PIN: 695001, Have Changed My Name to **(NEW NAME) VASANTHA K R,** And **DOB** from **01.07.1956** to **25.04.1952,** Vide Affidavit Dated 10.06.2024 Sworn Before Notary C.V. EARAPPA BANGALORE.

CHANGE OF NAME

I, **RAJESH KUMAR JAIN,** S/o Late Sri Dali Chand Jain, age 55 years, R/at Mandot Nivas, No. 16, 2nd Main Road, Chakravarthi Iyengar Layout, Opp. St. Thomas School, Upper Pipe Line Road, Kumara Park West, Bangalore-560 020 do hereby declare that both the names i.e. **RAJESH KUMAR** and **RAJESH KUMAR JAIN** are one and the same and refers to me only, henceforth I shall be known and called as **RAJESH KUMAR JAIN** for all purposes, vide affidavit dated 14-11-2027, sworn before Advocate and Notary **K.G. RAJPAL** at Bangalore.

CHANGE OF NAME

I, **T.M. BHARATHI,** Aged about 33 years, W/o. T.P. Naveen Raju, D/o. Girija Mahadev & Mahadev T.L, R/o. # 58/1, "Mandara", 1st Cross, Tavarakere, BTM 1st Stage, Bangalore South, Bangalore - 560 029, do hereby declare that I have changed my daughter's name from **Vedika T.N.** to **Vedhika T.N,** I state that Vedhika T.N and Vedika T.N are the name of one and the same person and that is my daughter. Vide affidavit dated 01.06.2024 sworn to before A.C. Subbu Swamy, Advocate & Notary Public, Bengaluru.

CHANGE OF NAME

I, **GOWRI NARAYANA MURTHY,** resident of #317, 7th Cross, Shivananda Nagar, New Thippasandra Post, Bengaluru 560075, have changed the name of my minor son from **GOWRI NARAYANA DEENATH** to **DARSHAK GOWRI** vide Affidavit Dated: 14/06/2024, sworn before Notary **GANGARAJU.B.N,** Bengaluru.

CHANGE OF NAME

We R.PREM KUMAR and RAMYA. V, Residing at No.73, Modi Road Devarajeevanahalli, Near Anada Theatre, Bangalore North Bangalore 560045. have changed my Daughter's name from **(OLD NAME) P.HARSHINI** to **(NEW NAME) P.HASINI** vide affidavit dated 13.03.2024 sworn before Notary M.S.Satish Bengaluru.

AFFIDAVIT

I, **PANDURANG L KUBAL** S/o Lakshman Kubal aged about 59 years, residing at No.4, KRISHNAPPA BUILDING, 14th D Cross, BYRASANDRA MAIN ROAD, NEW THIPPASANDRA POST, G M PALYA BANGALORE-560075. The Transfer Certificate (TC) issued by GIBB High School KUMTA, that my name and father name wrongly mentioned, as **PANDU LAXMAN KUBAL** correct name **PANDURANG L KUBAL** and father name as **LAXMAN KUBAL** instead of correct name **LAKSHMAN KUBAL,** I declare both the names belongs to same person only. which needs to be corrected in my Transfer Certificate. As per Adhar, PAN Card my name **PANDURANG L KUBAL** and father name **LAKSHMAN KUBAL.** vide affidavit dated 13-06-2024 sworn before Advocate & Notary D.B. Ramesh Bashkar at Bangalore.

For **SMART ADS** & THE NEW INDIAN EXPRESS CLASSIFIEDS
Contact : Mr Ravi Kumar
9886550650
080-22866893

Your Guide to Spicy living
INDULGE
Every Friday with THE NEW INDIAN EXPRESS

LIFESTYLE SHOPPING EXHIBITION

fb Fashion Bazaar

• READYMADE SUITS • STITCHED / UNSTITCHED DESIGNER WEAR • WESTERN OUTFITS • FOOTWEAR • LEATHER BAGS & ACCESSORIES • PERFUMES • SAREES • WOMAN'S ACCESSORIES • PEARL JEWELLERY • FASHION JEWELLERY & MUCH MORE

LAST 2 DAYS

13 | 14 | 15 | 16 JUNE 2024

10.00 AM TO 8.30 PM

TRIPURA VASINI PALACE GROUNDS

LOCATE US

NEAR MEKHRI CIRCLE - BENGALURU

ENTRY FREE +91 93425 77908 AN EVENT BY ads & events COMPLETE BUSINESS SOLUTIONS

DO U WANT A NEW LOOK FOR YOUR HOME?

LAST 2 DAYS

10.00 AM TO 8.30 PM

THE GREAT INDIAN FURNITURE SALE

LOCATE US

13 | 14 | 15 | 16 JUNE 2024

TRIPURA VASINI PALACE GROUNDS

NEAR MEKHRI CIRCLE - BENGALURU

SOFA SETS • DINING SET • COTS & WARDROBE • OUTDOOR FURNITURE • HOME DECOR PRODUCTS • MASSAGE CHAIR • TEAKWOOD FURNITURE • WOODEN SOFA SETS • LEATHER SOFA SETS • CARPET & RUGS • CUSHIONS & PILLOWS • RECLINER SOFA SETS & MUCH MORE..

EMI OPTIONS AVAILABLE | ENTRY FREE | +91 93425 77908

AN EVENT BY ads & events COMPLETE BUSINESS SOLUTIONS